

2019 YEARBOOK AND DIRECTORY



Class of 2019 at The Music Center at Strathmore



LEADERSHIP
MARYLAND

The Strength Within

energy

for a stronger Maryland.



An Exelon Company



As Maryland's largest utility, BGE plays a vital role as an employer, energy efficiency partner, and corporate citizen—contributing \$5.4 billion annually to the central Maryland economy*. To see what BGE can bring to your business or hometown, visit BGE.COM/EconomicDevelopment.

* Economic Alliance of Greater Baltimore (EAGB) 2017 economic impact study

FROM THE CHAIR

Dear Leadership Maryland Graduates,

It is the tradition of our organization that the Board Chair writes a letter addressing the new graduates. When I sat down to compose this letter, I had my letter from last year to guide me. Apparently, I had already said most of what I want to say to you this year in my 2018 letter. So, here it is, with some minor changes:

Congratulations on completing this nearly year-long journey as the 2019 cohort of Leadership Maryland. As your class journey comes to an end, your journey as a graduate of our State's finest organization of leading professionals begins. You are now a member of an incredibly diverse, powerful, and supportive network. You will receive much and you will have the opportunity to give back. Some of you will become committee and board members, some of you will choose to become Lifetime Members, and some of you will support the organization financially. But, all of you will receive much more than you will give. Just ask! There is always a Leadership Maryland graduate ready, willing, and able to give you the answers you seek, introduce you to the folks you need to meet, and point you in the right direction when you need guidance.

Writing this letter reminded me of my own Leadership Maryland journey. The day I met my classmates at the State House in Annapolis for the first time, the eight-month Leadership Maryland program seemed quite daunting. Soon after, we started in earnest at the orientation session at the Hyatt in Cambridge. That morning, the December graduation date seemed so very far away. Then, I closed my eyes for a moment. When I opened them up, I had a certificate in my hand, certifying me as a graduate of Leadership Maryland. How did that happen?

Here is what I know: The experience of Leadership Maryland was and continues to be unforgettable and without equal for me. I made lifelong friends; I learned about our state; I learned about issues I used to see in the news, and above all, I learned about myself. Since graduation, I kept up with my classmates and I met many more Leadership Maryland graduates. I am now a Lifetime Member, I became part of the Legacy Giving program, and now seven years after graduation, I am approaching the end of a two-year tour as the Board Chair for this amazing organization.

I am not asking you to become as involved as I have become. My "ask" is simple. If each member of this class chooses to do two things for Leadership Maryland each year, we will grow stronger and your return on investment of time, talent, and treasure will be higher. You can nominate a candidate for a future class; you can make a contribution of time or treasure; you can encourage your place of work to become a corporate sponsor; you can become involved with Maryland Leadership Workshops—our program for middle and high school students; you can take a call from a fellow Leadership Maryland graduate; you can keep your annual membership current or consider becoming a Lifetime Member; or you can become involved in new initiatives called for in our Strategic Plan relating to alumni engagement and development...the choice is yours!

In closing, I would like to thank you for choosing to become a member of the Leadership Maryland family. I would also like to take this opportunity to ask you to join me in thanking **Eliot Pfanstiehl (Lifetime Member)** for his inimitable facilitation of our classes, and **Renée M. Winsky '05, Anita D. Anderson '14**, and Melissa Leighton for running a great organization so admirably.

Today, I am proud to congratulate you as you complete this defining milestone. Starting tomorrow, I will be counting on you to do great things for our state.

Dr. Memo Diriker, '12 (Lifetime Member)

Chairman

Board of Directors





Class of 2019 at Glenn L. Martin Wind Tunnel, University of Maryland College Park

2019 YEARBOOK AND DIRECTORY

Leadership Maryland

134 Holiday Court, Suite 318
 Annapolis, MD 21401
 410-841-2101
www.leadershipmd.org
info@leadershipmd.org

Publication Partners

Production:

Devaney & Associates, Inc.
 Lisa D'Orsaneo, Account Manager
 Kolleen Kilduff, Art Director

Ad Sales:

Trembling Giant Marketing
 Amy Giannakoulis

Printing:

Full Sail Media Design

Listings in this publication are based on information provided by Leadership Maryland members and are current as of October 2019. While reasonable efforts have been made to ensure the accuracy of information, neither our production partners nor Leadership Maryland assume liability for any errors in, changes to, or omissions from this publication.
 Copyright 2019 Leadership Maryland

Contents

Letter from Chair	1
Board of Directors	4
Donors	6
Class of 2019 Profiles	10
Class of 2019 Program Highlights	20
Membership Directory	30
In Memoriam	57
Maryland Leadership Workshops	58
Membership by Location	59
Membership by Class Year	60
Staff & Index of Advertisers	68

Thank you to...

OUR SPONSORS

Platinum Sponsors



An Exelon Company



BFG
Financial Advisors

A Division of Brotman Financial Group, Inc.

Silver Sponsors



Bronze Sponsors



FUTURE DATES

2020 SESSIONS

- March 23 (evening reception)
- April 23 & 24 (Orientation – mandatory)
- May 14 & 15
- June 18 & 19
- July 16 & 17
- September 24 & 25
- October 22 & 23
- November 13
- December 8 (Graduation)

2021 SESSIONS

- March 15 (evening reception)
- April 22 & 23 (Orientation – mandatory)
- May 20 & 21
- June 17 & 18
- July 15 & 16
- September 23 & 24
- October 21 & 22
- November 12
- December 7 (Graduation)

2022 SESSIONS

- March 14 (evening reception)
- April 21 & 22 (Orientation – mandatory)
- May 19 & 20
- June 16 & 17
- July 14 & 15
- September 15 & 16
- October 13 & 14
- November 11
- December 6 (Graduation)

2023 SESSIONS

- March 13 (evening reception)
- April 20 & 21 (Orientation – mandatory)
- May 18 & 19
- June 15 & 16
- July 13 & 14
- September 14 & 15
- October 12 & 13
- November 10
- December 5 (Graduation)

LIFETIME MEMBERS

- Timothy F. "Tim" Abell '95
- Jean C. Accius, Ph.D. '14
- Hon. Suzanne P. Albert '96
- Rawle Andrews, Jr., Esq. '11
- Shirley D. Bailey '18
- Jarrold E. Borkat, MBA '18
- James T. "Jim" Brady '93
- Kenneth L. "Ken" Brannan '05
- Robert C. "Bob" Brennan '04
- Eric D. Brotman, CFP, AEP, CPWA '09
- William P. "Bill" Burke, Jr. '18
- Kimberly A. "Kim" Clark '09
- Robert A. "Bob" DeAlmeida '18
- Dr. Memo F. Diriker '12
- John T. Dumas '17
- Allison M. Dunn Wilson, '18
- Ralph W. "Buddy" Emerson, Jr. '03
- David A. Fike '16
- Eric W. Franklin '09
- J. Robert "Bob" Frazee '09
- Shelly L. Gardeniers '14
- John Genakos '17
- Dr. Catherine R. Gira '93
- William B. "Bill" Grant, Esq., CFP '02
- Anne M. Grealy '18
- Bonnie Marie Green '07
- Ajay K. Gupta '15

- Treava S. Hopkins-Laboy '18
- Michael J. "Mike" Howard, CPA '11
- Dr. Freeman Hrabowski III '93
- Jason W. Israel '14
- Sean M. Looney '96
- John H. Macklin '07
- Howard B. Miller, Esq. '93
- Nancy J. Minahan '15
- Nancy Minieri
- B. Doyle Mitchell, Jr. '96
- Gregory B. "Greg" Murray '08
- Jeffrey "Jeff" Penza, AIA, LEED AP '18
- Laura Thul Penza, AIA '16
- Eliot Pfanstiehl
- Carla A. Reid '03
- Vernon A. Reid, Jr. '93
- Kimberly J. "Kim" Rosenfield '14
- Gregory A. "Greg" Schuckman '14
- Joan Webb Scornaieni '15
- Charles E. "Charlie" Scott '14
- Jeffrey Z. Slavin '05
- Tammi L. Thomas, MBA '18
- Kathryn C. Turner '97
- Ron L. Watson, Ph.D. '08
- Stacey L. Weisner '16
- Stephen B. "Steve" Welsh '13
- Scott Wiater '13

Thank you for choosing to be Lifetime Members. If you are interested in joining this group, please call Leadership Maryland at 410-841-2101.

Officers



CHAIR
Dr. Memo F. Diriker '12 (LM)
 Director-BEACON
 Salisbury University
 410-546-6001
 mfdiriker@salisbury.edu



VICE CHAIR
Jeanne Forrester Singer, Esq. '07
 Attorney at Law
 Law Offices of Jeanne F. Singer
 240-356-0140
 jsinger@jsingerlaw.com



TREASURER
Jeannette R. Fitzwater '09
 CEO and Strategic Coach
 JR Fitzwater & Associates
 301-616-8583
 jeannette@jrfitzwater.com



SECRETARY
Gloria Aparicio-Blackwell '13
 Director of Community Engagement
 University of Maryland
 301-405-5643
 gaparici@umd.edu



GENERAL COUNSEL
W. "Sandy" McAllister, Jr. '94
 Principal
 McAllister, DeTar, Showalter &
 Walker LLC
 410-228-4545
 wmcallister@mdswlaw.com



IMMEDIATE PAST CHAIR
Eric D. Brotman, CFP, AEP, CPWA '09 (LM)
 CEO
 BFG Financial Advisors
 410-252-4555
 ebrotman@bfgfa.com



PRESIDENT
Renée M. Winsky '05
 President & CEO
 Leadership Maryland
 410-841-2101
 renee@leadershipmd.org

Directors



Jean C. Accius, Ph.D. '14 (LM)
 Vice President – Public Policy
 Institute
 AARP
 202-434-3209
 jaccius@aarp.org



Christopher J. "Chris" Borgal, CSM '16
 Senior Property Manager
 The Peterson Companies
 301-203-4170
 cborgal@petersoncos.com



Kenneth L. "Ken" Brannan '05 (LM)
 Owner
 Saucy Salamander
 410-266-1622
 saucysalamander@hotmail.com



Robert C. "Bob" Brennan '04 (LM)
 Executive Director
 MEDCO
 410-625-0041
 b_brennan@medco-corp.com



Kimberly A. "Kim" Clark '09 (LM)
 Executive Vice President
 Baltimore Development
 Corporation
 410-779-3868
 kclark@baltimoredevelopment.com



J. Robert "Bob" Frazee '09 (LM)
 President & CEO
 J.R. Frazee Strategic
 Consulting LLC
 410-259-2004
 jrfrazee@outlook.com



Bonnie Marie Green '07 (LM)
 Executive Director
 The Patuxent Partnership
 301-866-1739
 bonnie.green@paxpartnership.org



Rhea L. Harris, Esq. '13
 Special Adviser to
 Superintendent
 Maryland Department of
 State Police
 410-653-4314
 rhea.harris@maryland.gov



Michael S. "Mike" Hiner '16
 President
 Willow Construction, LLC
 410-822-6000
 mike@willowconstruction.com



Chris D. Hoyson '17
 Senior Vice President
 The Whiting-Turner Contracting Co.
 301-656-7800
 chris.hoyson@whiting-turner.com



Meredith M. "Merry" Mears '17
 Chief Development Officer
 Gillis Gilkerson
 443-944-4464
 merry@ggibuilds.com



Jeanette G. Partlow, Esq. '13
 President
 Maryland Chemical Company, Inc.
 410-752-1800
 jeanettepartlow@mdchem.com



Pamela R. Ruff '98
 Executive Director
 MEDA
 410-347-1246
 pamr@medamd.com



Anna Leake Smith '10
 Group Vice President
 M&T Bank
 410-244-4657
 alsmith@mtb.com



Past Chairs & Ex Officio Members



John M. Wasilisin '05
CEO/Executive Director
Maryland Saves
410-403-2782
jwasilisin1@gmail.com



Richard E. Hug
1993-1994
Deceased



Sean M. Looney '96 (LM)
2006-2008
Vice President-Government
Affairs
Comcast
443-949-8134
sean_looney@cable.comcast.com

MLW Representatives



Derryck Fletcher
Vice President, Youth Programs
Y of Central Maryland
443-322-8082
derryckfletcher@ymaryland.org



Howard B. Miller, Esq. '93 (LM)
1994-1996
Partner
Saul Ewing Arnstein & Lehr, LLP
410-332-8716
hmiller@saul.com



Stephen A. Horvath '98
2008-2010
Retired
239-249-9007
stephen@stephenhorvath.net



Sean M. Looney '96 (LM)
Vice President-Government Affairs
Comcast
443-949-8134
sean_looney@cable.comcast.com



James T. Brady '93 (LM)
1996-1998
443-253-7309
brady.james.t@gmail.com



Sharon R. Pinder '98
2010-2012
President & CEO
Capital Region Minority
Supplier
301-593-5861
sharon.pinder@crmsdc.org



Susan C. Simmons '06
Director, Parks and Recreation
Caroline County
410-479-8120
ssimmons@carolinemd.org



Wayne A. Mills '98
1998-2000
772-464-6499
wamills25@yahoo.com



Ralph W. "Buddy" Emerson, Jr. '03
2012-2014
Retired
410-916-2336
bemerson@mtb.com



John W. Dillon '93
2000-2002
410-822-6228
johnwdillon@hotmail.com



William B. "Bill" Grant '02 (LM)
2014-2016
Retired
301-334-8370
billgrant19@hotmail.com

EX OFFICIO



Eliot Pfanstiehl (LM)
Founder/CEO Emeritus
Strathmore Hall Foundation, Inc.
301-257-1244
eliotpfanstiehl@gmail.com



Henry E. Posko, Jr. '93
2002-2004
CEO
Humanim
410-381-7171
hposko@humanim.com



**Eric D. Brotman, CFP, AEP,
CPWA '09 (LM)**
2016-2018
CEO
BFG Financial Advisors
410-252-4555
ebrotman@bfgfa.com



**PRESIDENT EMERITA
Nancy Minieri (LM)**
1992-2013
Deceased



Dr. Catherine R. Gira '93 (LM)
2004-2006
Deceased

The Leadership Maryland Board of Directors would like to thank our donors for strengthening our organization over the past year. Your donations help ensure that each year, we bring together the best and brightest leaders from all sectors, industries and geographic regions of our state to engage on vital issues affecting Maryland and find solutions for real, actionable change. You truly embody the strength within our great organization.

Members are recognized by donor level for all of their pledges and gifts, whether donations to the Legacy Fund, the Nancy Minieri Scholarship Fund, the Class of 2014 Scholarship Fund or the Leadership Maryland General Scholarship Fund. If you feel the level noted here for your gift is inaccurate, please let us know.

LEGENDS \$20,000+

Baltimore Gas and Electric Company
Eric D. Brotman, CFP, AEP, CPWA '09 (LM)
Comcast
Devaney & Associates, Inc.
Dustin Freas '17
Legg Mason, Inc.
Medifast/Bradley T. MacDonald Family Foundation
Georgia & James G. Pierné '03

Lynn & Sean M. Looney '96 (LM)
John H. Macklin '07 (LM)
MEDCO
MidAtlantic Farm Credit, ACA
Jeffrey Penza '18 (LM)
Laura Thul Penza '16 (LM)
Eliot Pfanstiehl (LM)
Leanne & Henry E. Posko, Jr. '93
M. Dusty Rood '15
Saul Ewing Arnstein & Lehr, LLP
Susan C. Simmons '06
Jeffrey Z. Slavin '05 (LM)/
Sanford & Doris Slavin Foundation
Southern Maryland Electric Cooperative

Martin P. Brunk '07
Peter A. Bugas '13
Edward A. Burchell, Jr. '15
Jennifer Burdick '94
Exzavain V. Burkes '18
John T. Butler '09
Brenda Cachuela '17
Elizabeth E. "Betsy" Cadwallader '10
Ruth Anne Callaham '09
Karen M. Campbell '10
Mary E. Cannon '06
Capitol Strategies, LLC
Noel J. Carroll '13
Booker T. Carter, Jr. '95
Linda Cassard '16
John P. Cavanaugh '06
Charles C. Cawley, Sr. '03
Chesapeake Cardiac Care
Asuntha M. Chiang-Smith '11
Dr. Robert Cirincione '93
Tara Balfe Clifford '00
A. Antonio "Tony" Coffield Sr. '16
Roland "Mike" Colina, Sr. '00
Carolyn W. Colvin '06
Gregory D. Conderacci '95
John F. Conwell '07
Bernard A. Cook, Esq. '02
Arthur M. Cooley '96
Harriet E. Cooperman, Esq. '03
Marcella A. Copes, Ph.D. '12
Michael E. Cox, Jr. '17
Gregan Crawford '17
Tom Curcio '04
Colene Y. Daniel, FACHE '93
Hon. Jacob R. Day '15
Bita Dayhoff '15/Community Action Council of Howard County
Delmarva Power
B. Danny DeMarinis '10
Joseph DeMattos, Jr. '08
Martha J. D'Erasmus '06
James E. Deriu '17
Leslie Ann Dews '16
Ranjit S. "Ron" Dhindsa, Esq. '04
John Diehl '17
Carol B. Diggs '98
Roberta E. Dillow '94
Donora L. Dingman '97
Christopher V. DiPietro '12
Dr. Memo F. Diriker '12 (LM)
Martin L. "Chip" Doordan '01
Allison Dunn Wilson '18 (LM)
Arthur Ebersberger '93

Natalie D. Eddington, Ph.D. '09
Faith Elliott-Rossing '08
Diana Ellis '17
Stuart M. "Mickey" Elsberg '07
Susan M. Erlichman, Esq. '11
Dr. Catherine A. Evans '08
Karen L. Evans '13
Scott and Jennifer Evans
Loren Farquhar '17
David A. Fike '16 (LM)
Vaness A. Finney '15
Brendan D. Fitzsimmons '07
Jeannette R. Fitzwater '09
Dorian P. Flynn '04
Newton Fowler, III, Esq. '96
Wendell M. France '12
Becky Frank '17
Eric W. Franklin '09 (LM)
J. Robert Frazee '09 (LM)
Frederick County Office of Economic Development/Helen Propher '16 & Heather Gramm '17
Kathryn B. Freeland '03
Janice Frey-Angel '06
Juanita M. Galbreath '13
Shelly Gardeniers '14 (LM)
Hon. M. Teresa "Terri" Garland '04
Karen T. Garner '08
Mark I. Gaver '06
Gino Gemignani, Jr. '96
John Genakos '17 (LM)
Katherine W. Getty '06
O. Palmer Gillis, III '00
Edward J. Gilliss, Esq. '02
Ray Gilmer '18
Dr. Dan Gincel '15
Kathryn W. Glockner '05
Raj Goel '17
Herbert Goldman, Esq. '04
Gordon Feinblatt, LLC
Toby A. Gordon, Sc.D. '03
Robert Goodman '16
Lori Graf '18
William B. Grant, Esq., CFP '02 (LM)
Anne M. Grealy '18 (LM)
Bonnie Marie Green '07 (LM)
Teresa L. Greider '09
James S. Grimes '01
Amy Gross '17
Shelly M. Gross-Wade '07
Jennifer Hammaker '17
Scott A. Hancock '03
David C. Hanlin '15

SUSTAINERS \$10,000-\$19,999

Shirley Bailey '18 (LM)
BEACON - Salisbury University
Meredith C. Callanan '12
Kimberly A. Clark '09 (LM)
David J. DeLuca '07
Gerald W. Donovan '98/Chesapeake Beach Resort and Spa
Sue & Ralph W. "Buddy" Emerson, Jr. '03 (LM)
Howard S. Freedlander '05
Dr. Catherine R. Gira '93 (LM)
M&T Bank
Howard B. Miller, Esq. '93 (LM)
Mona Electric Group, Inc.
John "Denny" Murray '97
PNC Bank
The Patuxent Partnership
Susquehanna Bank
W. Daniel White '97
The Whiting-Turner Contracting Company

FRIENDS \$1,000-\$4,999

Timothy F. "Tim" Abell '95 (LM)
Jean Accius '14 (LM)
M. Richard "Ric" Adams '07
Aircon Engineering, Inc.
Charles W. Alexander '05
William H. Allen '05
Anonymous
Gloria Aparicio-Blackwell '13
ARINC
Dawn E. Audia '11
John H. Balch '99
Jennifer Baldwin '18
Baltimore Business Journal
Dion Banks '12
Nasser Basir '03
Jan Baum '15
Kathleen A. Beck '12
Maria E. Beckett '11
Jeff Beeson '15
Andrea Berstler '18
Brian N. Bolender '07
Dr. Meredith Bond '07
Karen Booth '15
Ted Border '16
Christopher Borgal '16
Jarrod Borkat '18 (LM)
Dr. Thomas J. Botzman '12
Deborah Boyd '16
Hubert Braithwaite, III '15
Kenneth L. Brannan '05 (LM)
Robert C. Brennan '04 (LM)
Dr. Rebecca Bolton Bridgett '16
Keving Broadhurst '18
Sheilah F. Brous '09
Paul Brown '15
Tina G. Brown '06

GRANTORS \$5,000-\$9,999

Adventist Healthcare, Inc.
APG Media Of Chesapeake
William C. Baker '93/
The Clayton Fund, Inc.
James T. Brady '93 (LM)
Bill Burke '18 (LM)
John H. Cammack '09
Bernard "Andy" Cheezum, Jr. '17
Ivy Dench-Carter '16
Carol Dodson '18
Lynette Entzian '18/LLF, Inc.
William R. "Bill" Ford '16
greiBo Media
Stephen A. Horvath '98
Neil A. Katz '04
Tim and Margaret Lewis

Harkins Builders, Inc.
Avaris Concepts, LLC/Husher L.
Harris II '17
Lloyd B. Harrison III '03
Cheryl K. Harrison '12
Margaret A. Hayes, MS '06
Jeffrey N. Heflebower '05
Gary D. Heldt, Jr., CPA '13
Hazel Heeren '15
Jonathan S. Hess '09
Patricia P. Hill '11
Russell Hill '15
Lisa Hillman '06
Michael Hiner '16
Christopher D. Holt '11
Hilary Barnes Hoopes '11
Ilaya Rome Hopkins '12
Treava Hopkins-Laboy '18 (LM)
Abigail Ross Hopper, Esq. '13
Victor L. Hoskins '96
Doug Hostetler '97
Howard Bank
Chris Hoyson '17
Dr. Freeman Hrabowski III '93 (LM)
Mary Ellen '02 & Joseph Hrutka
John L. Huggins, Jr. '07
Elizabeth A. Hughes '12
Richard J. Hunt, Jr. '13
E. Betsey Hurwitz-Schwab '06
John B. Hutchinson '03
Daraius Irani '16
Mary Frances Isakov '17
Glen R. Ives '09
Monica Jeffries Hazangeles '11
RADM Charles H. "Bert" Johnston,
USN (Ret.) '07
Herbert Jordan, III '05
Nancy Jordan-Howard '16
Leronia A. Josey, Esq. '02
Robert Brooke Kaine '06
Donald R. Kann, AIA '02
Stephen Z. Kaufman, Esq. '95
M. James Kaufman '04
KCI Technologies, Inc.
Joel S. Keels '15
Deborah A. Keller '16
Bryan E. Kelly, CFP '10
Jim Kercheval '15
Lillian S. Kilroy '05
Aden A. King '08
Jane Kirschling '15
Kevin Kistler '93
Paula Klepper, LCSW-C '02
Rev. H. Gerard Knoche '02
Traci Kodeck '17
Monica Kolbay '18/
Arachindworks, Inc.
Kenneth D. Kozel '15
Joyce A. Kuhns, Esq. '07
Jon Kucskar '17
Lakeside Creamery
Patricia M. Lambert, Esq. '06
Gregory S. Lang '13
Michael T. Langley '08

Stephanie C. Lansey-Delgado '17
Victor H. Laws III, Esq. '99
K. Lechleiter Architect LLC
Blair Lee '06
Kim B. Leonard '00
Jennifer B. Litchman, MA '17
Dr. Mary L. Livers '05
Charles J. Lollar '07
Thomas W. Loveland '04
James G. Lunnermon, II '17
Maurice T. Lusby III '03
Mark A. MacDougall, Esq. '04
Julie Madden '17
James Maffitt, Esq. '95
Shan Maitra '17/Artiam Solutions
Donald Manekin '93
Dr. Kevin J. Manning '05
Marrick Properties, Inc.
Joan E. Marshall '02
Jackie Marsteller '16
Marsteller LLC
Dr. Michael J. Martirano '07
Maryland Bankers Association
Maryland Horse Breeders
Association
Ganesha Martin '15
Cheryl F. Matricciani, Esq. '13
Stephen Mayoryk '18
S. James Mazarakis '07
Wm. "Sandy" McAllister, Jr., Esq. '94
Victoria C. McAndrews '06
Brenda McChriston '15,
CEO, Spectrum HR Solutions
Nancy L. McCloy '05
Valencia McClure '15
McCormick & Company, Inc.
GraceInn McDermott '18
Kenneth O. McCreedy, Ph.D. '10
Sheila C. McDonald, Esq. '03
George C. McFarland '08
Dr. E. Gaye McGovern '01
Roy McGrath '17
Hon. Juliette C. McLennan '01
William J. McLennan, Sr. '07
Dr. Clayton 'Pete' McNeill '00
Meredith M. Mears '17
W. Thomas Mears '13
R. Michael S. Menzies, Sr. '99
Miles & Stockbridge, PC
Sally Miller '18/
CareFirst BlueCross BlueShield
Steve Miller '04
Wayne A. Mills '98
Nancy J. Minahan '15 (LM)
Nancy Minieri (LM)
Elizabeth and Anthony G. Moag '10
Herb Moltzan '07
Ovetta Moore '02
Benjamin P. Morgan '16
Lisa Morgan '15
Todd Morgan '04
Dorothy Morrison '15
Lynn Mumma '18
Ronald A. Nawrot '12

NBRS Financial Bank
Jack B. Neil '96
Betsy S. Nelson '05
net.America Corporation
Laura Neuman '15
Christine Nizer '11
Steve Ochse '18
Karen L. Olmstead, Ph.D. '10
Wanda Oneferu-Bey '17
Dr. Patrick G. O'Shea '14
Gail W. Owings '04
Talli Oxnam '15
Jeanette G. Partlow, Esq. '13
Karen Pecora-Barbour '08
John Peoples '03
Spence W. Perry, Esq. '06
Colleen T. Peterson '04
PharmaCare of Cumberland
David E. Phillips '03
Brian D. Pieninck '16
Sharon R. Pinder '98
PlantinumPR
Cynthia Plavier-Truitt '03
John Q. Porter '03
Leslie I.D. Prewitt '09
Singe Pringle '17
PSI Pax
Barbara C. Quinn '05
J. Ray Ramsburg III '97
Robert J. Reaves '96
Richard L. Reichenbaugh, P.E. '02
Carla A. Reid '03 (LM)
Vernon A. Reid, Jr. '93 (LM)
Kimberly S. Repac '10
Resource Management Concepts,
Inc.
William J. Reuter '93
Christopher J. Reynolds '04
Richard E. Hug
Will Ridgley '05
Karyn A. Riley '17
Eugene Bowie Roberts, Jr. '05
Dr. Carl D. Roberts '98
Kelly Roberston Slagle '18
Patricia M. Robrecht '05
Rodgers Consulting, Inc.
Helene Rodriguez McConnell '13
André R. Rogers '05
Barbara B. Roque, R.N., J.D. '00
Christine Ross '17
Joseph P. Ross '02
Jacquie Cohen Roth '18/
CannabizMD, LLC
Rummel, Klepper & Kahl, LLP
Jason B. Rush '11
Ardys Russakis '18
Sara Rutstein '12
Alice R. Ryan '06
Raelene & Rob Ryan '03
Manuel J. "Manny" Sampedro '07
Keith R. Sanders, MBA '13
CAPT. Matthew T. Scassero, USN
(Ret.) '07

Kandace L. Scherr, Esq. '18/
Frank, Frank & Scherr
Nancy Schneider '93
Michael Schroeder '15
Kelly Schulz '16
Mary Ann Scully '07
James B. Sellinger '93
Sheri D. Sensabaugh '11
Service Coordination, Inc.
Dr. Mary Pat Seurkamp '99
Terry L. Shannon '13
Robert C. Sharps '04
Deborah E. Sharpless '17
Dr. Edward W. Shirley '05
John Short '18
Edward C. Sierra '04
John A. Simpson, Jr. '00
and Lauren A. Simpson '11
Jeanne Forrester Singer, Esq. '07
Raymond A. Skinner '08
Dr. Donald Slowinski '93
Brenda Smith '16
Darlene Brannigan Smith, Ph.D. '07
Graylin E. Smith '08
Guffrie M. Smith, Jr. '97
Dr. Jack R. Smith '11
Nigel Smith '15/Zurena LLC
Clarence J. Snuggs '13
James A. Soltesz '99
Lori S. Somerville '06
Dr. William W. Sondervan '02
Timothy Sosinski '99
Jason Spicer '15/Shady Oaks Farm
Brian T. Spiering '11
Jody Sprinkle '17
Henry Stansbury '94
Christine M. Stefanides '01
Cheryl L. Steinbacher '16
Dr. Karl V. Steiner '15
Joy A. Strand '17
Straughan Environmental, Inc.
Carl W. "Bill" Struever '96
William T. Sturgis '02
Tammi Thomas '18 (LM)
William Torgerson, Esq. '96
Henry S. Trentman '03
Pat Tunstall '03
Jeffrey F. Turner '99
Kathryn C. Turner '97 (LM)
Howard County Economic
Development Authority/
Larry Twele '16
U.F.C.W., Local 400
United Way of Central Maryland
Theodore W. Urban '96
David Valhos '16
Luis Divdivieso '16
Varma - Pukazhenthii Family
Verizon
Lori Villegas '16
Deborah E. Voso '98
Jan M. Wagner '12
Dr. Annette Wallace '18
Craig Ward, PE, AICP '04

2019 DONORS

S. Nelson Weeks '02
Elizabeth Weglein '18, Elizabeth
Cooney Care Network
Stacey Weisner '16 (LM)
Raymond O. Weiss '05
Elizabeth H. "Betty" Weller '09
Stephen B. Welsh '13 (LM)
Raymond J. Wernecke '06
Kathleen Westcoat '15
P. Scott White '05
Scott Wiater '13 (LM)
Steve Wigler '04
Thomas E. Wilcox '04/
Ransone-Wilcox Family Fund
J. Scott Wilfong '97
Dan & Renée M. Winsky '05
T. Jan Wiseman '04
Lorenzo Wooten '15
Joan M. Worthington '05
Christine R. Wray '98
Christy Wyskiel '16
James J. Xinis '99
Dr. Ellen H. Yankellow '07
Chen-yu Yen '04
Pamela H. Zappardino, Ph.D. '03

CONTRIBUTORS \$999 OR LESS

AARP
Richard D. Adams '01
Hon. Suzanne P. Albert '96 (LM)
Wayne E. "Trey" Alter, III '10
Eleanor V. Altman '05
Anita Anderson '14
Barbara K. Anderson '13
Lorrie Anderson '08
Rawle Andrews, Jr., Esq. '11 (LM)
John C.M. Angelos '10
Anonymous
James M. Anthony '07
Marc L. Apter '04
VADM David Architzel,
USN (Ret.) '11
Judy A. Ashley '02
Carolyn A. Atkins '14
Stephen Auvil '14
Col. Hubert E. Bagley, Jr. (Ret.) '14
C. Rick Bailey, Jr. '99
Mary Angela Baker '18
Hon. Rushern L. Baker III '99
David A. Balcom '16
Asabi Banjoko-Knorr '14
Karenthia A. Barber '08
Donald P. Battista '01
Mary C. Baykan '06
David E. Beck '10
John M. Belcher '03
Katherine N. Bent, Ph.D. '10
Tina Mae Bjarekull '03
Allyson T. Black '09
Dania R. Blair '04
Barbara Blount Armstrong '01
Dr. Donald F. Boesch '94
Danita M. Boonchaisri '08
William J. Bostian '95

Stanley J. Botts '06
Sarian S. Bouma '00
Kenneth M. Bounds '06
Stacy Bowman-Hade '16
Dyan L. Brasington '98
Eric Brenner '07
Dr. Judith K. Broida '01
R. Kevin Brooks '02
Dale Kevin Brown, I '08
Rosemary M. Budd '12
Barbara G. Buehl '04
Liz Burdock '15
Dr. Linda D. Burgee '07
Meryl D. Burgin '14
Alan A. Buster Jr., FACHE '04
Brandon S. Butler, Esq. '17
Dr. Noni H. Byrnes '09
Eileen Cahill '11
Art Callahan '00
Theresa A. Cameron '03
Roland O. Campbell, Jr., GRI '05
Kathryn "KT" Cane '96
CareFirst BlueCross BlueShield
Deborah A. "Debbie" Carpenter '17
Mark D. Case '04
Natalie K. Chabot '05
Darlene Chapman-Holmes '12
Dr. Lorig Charkoudian '11
Dr. Marie A. Cini '09
P. Todd Cioni '11
Class of 2004
Class of 2010
Kimberly L. Coble '04
College of Southern Maryland
Rita R. Colwell '95
Rebecca Combs '18
Steven Combs '18
Paul W. Comfort, Esq. '07
Community Preservation &
Development Corporation (CPDC)
Harmon L. "Monty" Cooper '15
Dr. P. Ann Cotten '12
Gene W. Counihan '98
William Couper '96
Jasper G. Cox '06
Hon. David R. Craig '03
John Cullinane '14
Anna Custer-Singh '02
Hon. Philip A. Dacey Esq. '15
Michael J. Dailey '09
Dina Gomes Daly '07
Brian P. Darmody '06
William M. Davidow, Jr., Esq. '06
Christine De Vinne O.S.U., Ph.D. '12
Robert A. DeAlmeida '18 (LM)
Windy Deese '11
John H. Denick, Esq. '94
Susan D. Devlin '10
Deborah H. Diehl, Esq. '97
John W. Dillon '93
Doctors Community Hospital
Candace L. Donoho '12
Michael M. Dreisbach '07
Msgr. Paul M. Dudziak '00

Dr. Mary Ellen Duncan '01
Easton Utilities
Hon. Adelaide Eckardt '01
Laurie Mintzer Edberg, Esq. '15
Carlton Gene Epps, Sr. '13
David G. Esworthy '14
William G. Ewing '96
Dr. Patricia Fegan '96
Stephen Feller '93
Emily H. Ferren '03
Robin A. Finnacom '98
Dr. Matthew E. Fitzgerald '09
Jay G. Fitzhugh '02
Dr. Patricia Florestano '01
Floura Teeter Landscape
Architects, Inc.
Jason A. Frank, Esq. '01
Mike Frederick '15
John B. Frisch, Esq. '02
Dr. R. Lorraine Fulton '02
John M. Furman '11
Harry Y. Furukawa '04
Robert Garner '96
Dennis J. Garrett '96
Jennifer Gauthier '16
Julie Gaver '16
Robert W. Gehrman '14
Robert Gell '94
Carol A. Gilbert '09
Dianne L. Gilbert '11
Dr. Helen F. Giles-Gee '97
Charles C. Glass, Ph.D., P.E. '17
Dr. Jin K. Gong '04
James J. Gordon '02
Dr. R. Allan Gorsuch '94
Robert "Scott" Graham '03
Timothy P. Grambley '04
David A. Greenberg '14
Dr. Sarah A. Guy '16
Phoebe A. Haddon, Esq. '11
Robert R. Hagans, Jr. '99
Hon. Richard E. Hall '13
Umar Hameed '09
Artis G. Hampshire-Cowan, Esq. '11
Thomas E. Harr '08
Sandra N. Harriman '04
Rhea Harris '13
Monroe Harrison '18
Kiesha T. Houghton, MBA '18
Janyce N. Hedetniemi '00
Healthcare Solutions Research, Inc.
Eugene D. Helbig '06
Dr. Barbara Heller '96
Ellen J. Hemmerly '06
Mary Jean Herron '10
Dr. Kathleen B. Hetherington '09
Thomasina "Tomi" Hiers '10
Kevin P. Higgins '06
Davina Grace Hill '03
Ethel M. B. Hill, Esq. '06
Sonia Hinds '05
Dr. Glenda F. Hodges '15, CEO
Still I Rise, Inc.
Robert L. Hofmann '99

Joselyn M. Hopkins '14
Delgate Kevin Hornberger '16
Michael E. Hough '10
Michael J. Howard, CPA '11 (LM)
Jill '05 and Bill Hudock '01
Lucie Hughes '17
Marion H. Hull '04
Humanim, Inc.
Marc Hunn '11
William Hussmann '93
Barbara A. Hutchinson, M.D.,
Ph.D. '13
MaryBeth Hyland '17
Theodore E. Imes, Sr. '10
Industrial Bank
Jason Israel '14 (LM)
Monica Best James, Esq. '03
Thomas H. Jarboe '06
Robert I. Jeffrey '00
David M. Jenkins '02
Luwanda W. Jenkins '10
Anne L. Johnson, Esq. '05
Monica J. Johnson, Esq. '04
Rhashad Johnson '18
Simone C. Johnson '13
Torrie Johnson '00
Darryl A. Jones, Sr. '09
Janelle J. Jordan '14
Dr. Robert L. Joyner, Jr. '13
Robin S. Kable '07
William "Giz" Kaczorowski '93
J. Steven Kaii-Ziegler '05
Kaplan University
Martha Lessman Katz '17/
Lessman I Katz Law
Susan Keating '93
Evelyn Kelly '15
R. Dean Kenderdine '01
Beth Ann Kennedy '13
Gary K. Kessler '09
Phyllis Kilby '03
John J. King '04
John Henry King '06
Amy Kleine '15
Irene Knott '14
Joseph Kroboth, III '09
John T. Kuo '10
Hye Yeong Kwon '13
Dr. James F. LaCalle '05
Liz LaCorte '15
Steven S. Lakin '10
Stephen J. Lambertson '12
Linda H. Lamone, Esq. '02
Shannon Landwehr '17
Jennifer Layton '14
Brian Lazarchick '14
Dr. Diane M. Lee '02
Mindy Lehman '14
Klein Leister '95
Penny G. Lewandowski '03
John Henry Lewin III '12
Betsy Lewis '96
James W. Lewis '07
Sharon L. Licht '11

Marlene Y. Lieb '09
LifeBridge Health
Janice H. Liggins '10
Dr. Anne Y.F. Lin '10
Douglass Wm. List '96
Lori Livingston '14
Nathaniel D. Logan '18
Richard M. Lombardo '08
Shelley Lombardo '17
John T. Long III '97
Bonnie and Luis Luna '93
N. Roxanne Lynch '07
Charles A. Lyons '98
Julie Madden '17
VADM Kenneth C. Malley, USN
(Ret.) '00
Becky J. Mangus '08
Michael S. Marcus '13 & Virginia
Knowlton Marcus '13
Isaac H. Marks Sr. Esq. '12
Dolores Ann Martin '06
Martina A. Martin '01
Peter Martin '93
John M. Martirano, Esq. '10
Maryland Business Roundtable/
MBRT
Gary D. Maynard '07
Rev. Dr. Bess McCallister '07
Diane McComb '01
James P. McComb '01
Stephen R. McHenry '02
Eleanor McKay '00
Martha E. McKenna '13
Christie McMullen '14
Kristin W. McNamara '08
Thomas McNutt '95
Dawn Medley '16
Herbert N. Meininger '96
Dr. Joan A. Mele-McCarthy '12
Debora Gavin Merlock '10
Catherine L. Meyers '98
Dr. David A. Meyerson '98
Marcia A. Middleton, Ph.D. '09
Sarah C. Miller '10
B. Doyle Mitchell, Jr. '96 (LM)
Keiffer J. Mitchell, Jr. '07
Michael R. Mitchell '10
Patricia J. "PJ" Mitchell '01
Darrell B. Mobley '12
David Moe '04
Hugh W. Mohler '93
Vincent "Cap" Mona '00
Michelle Lamb Moone '04
Caroline G. Moore '02
Dr. Antonio R. Moreira '98
Elizabeth M. "Betty" Morgan,
Ph.D. '04
Stephen H. Morgan '96
Susan W. Morris '98
Andrew A. Moser '07
W. Christopher Motz '07
Nhora B. Murphy '03
Janese F. Murray '08
Timothy J. Murray '09

Eric Myren '04
Milton E. Nagel '07
Martha Nathanson '14
Dr. Rajan R. Natarajan '13
Janna Naylor '95
Dr. Barbara D. Nazelrod '07
Joshua E. Neiman, Esq. '04
Yakima J. "Kym" Nelson '13
John W. Nugent '06
Alexander G. Núñez, Esq. '05
Dr. Charlene R. Nunley '97
John R. Nyland '99
Dr. Jane O'Brien '00
Dr. Kathleen O'Brien '08
Judi L. Olinger '13
Richard J. Oppitz, Jr. '00
Lawrence S. Ottinger, Esq. '07
Geoffrey F. Oxnam '10
Elizabeth B. "Betsy" Pakenas '14
Brad E. Palazzo '14
Dr. James L. Parent '13
Dr. Robert E. Parilla '95
Christopher J. Parker '10
Rev. Patricia Payne '94
Cynthia L. Perini '08
Peter E. Perini, Sr. '03
Dr. Melanie L. Perreault '13
Douglas Perry '93
Melinda B. Peters '13
Cesar E. Palacios '14
Barbara Julie Paluda '17
Thomas J. Phelan '10
Brien J. Poffenberger '00
Michael Posko '06
Hon. Marilyn J. Praisner '96
Tobi Printz-Platnick '14
Dr. Gena Proulx '04
John D. Prusak '13
Carol A. Quirk, Ed.D. '08
Karla Ann Raettig '16
Railey Mountain Lake Vacations
Sonal Ram '18
Rhonda Ray '14
Clare L. Razaq-Hines '09
Timothy J. Regan '00
John Renner '17
Effie R. Reynolds '07
Thomas Reynolds '93
Manervia W. Riddick '93
Lori Riordan '04
Earl H. Robbins, Jr. '01
Parker B. Rockefeller '98
Dr. Mary M. Rodgers '09
Stacy L. Rodgers '09
Brad Rogers '16
Barry P. Ronan '97
Jonathon Rondeau '13
John Rodenhausen '17
Hon. Samuel "Sandy" Rosenberg '95
Kimberly J. Rosenfield '14 (LM)
Charles M. Ross, Esq. '05
Rotz Law Offices, LLC
Andrew M. Roud '12
C. Tolbert Rowe '07

Pamela J. Ruff '98
Rural Maryland Council
Jeffrey L. Rusher '14
Jonathan Ryan '14
James E. Rzepkowski '05
J. Thomas Sadowski '11
Kiya Safai '14
Alexander M. Sanchez '10
Jerry Sanford '18/Washington Gas
Andrew Sargent '17
Dr. Tara L. Sargent '11
Anthony P. Savia '14
Scott C. Scarfone '09
John B. Schab '12
P.A.M. Schaller '98
Jacquelyn C. Schingeck '10
Capt. Stephen A. Schmeiser,
USN (Ret.) '10
Drusilla Schmidt-Perkins '04
Mark A. Schnebly '18
Martin Schwartz '14
Joan Webb Scornaienchi '15 (LM)
Charlie Scott '14 (LM)
Charlotte M. Scott '02
Louise Phipps Senft '09
Rachel Sessa '16
Jane Shaab '07
Dr. Nancy S. Shapiro '02
Nimisha Sharma '18
Robert F. Shulman '98
A. Nayab Siddiqui '04
Derek L. Simmons '13
Douglas H. Simmons '14
Gregory Slater '15
Alvin W. Smith '08
Christopher P. Smith '08
Zach Smith '16
Kathleen T. Snyder, CCE '00
Helen M. Spinelli, AICP '09
St. John Properties
Standard Technology, Inc.
Michael Starling, Esq. '07
Phoebe Stein '10
John S. "Jack" Steinmetz '07
Dr. Carl W. Stenberg '01
Ross A. Stern '08
Shelonda Stokes '11
Jacqueline D. Stone, Ph.D., PT '14
J. Michael Stouffer '08
Kent M. Strosnider, CFP '13
Dr. Darla J. Strouse '12
Venkat A R Subramanian '12
Candace J. Sullivan '04
Catherine A. Sweet '10
Norman O. Taylor '93
Courtney A. Thomas '14
Penelope Thornton Talley, Esq. '04
Gregg A. Todd '06
Hon. Karen R. Toles '13
Dr. Michael C. Tooke '09
Brian Tracey '03
Joseph Trentacosta '11
Thomas L. Trice IV '97
Jim Tschachtelin '95

Tammy L. Turner, Esq. '10
Tyler-Donagan Real Estate
Services, Inc.
Mary Ellen Vanni '09
Verizon Connected Solutions, Inc.
Andrew L. Vick '12
Barbara A. Viniar '09
Barbara K. Wagner '17
D'Andrea Walker '13
Nancy P. Wallace '06
Dr. Robert L. Wallace '98
Brian S. Walter '14
Jonathan M. Warner '96
Floyd Warren '05
Dr. Hattie N. Washington '97
Montressa L. Washington '05
Nico Washington '17
Vince Watchorn '05
Ron L. Watson, Ph.D. '08 (LM)
Steve Weems '16
John C. Weiss, III '08
Samuel R. Wells, III '08
Ralign T. Wells '10
Jeanette D. Wessel '06
Dr. A. Barbara Wheeler '99
Dr. James M. "J.W." White, Jr. '07
Paul J. Wiedefeld '09
David I. Wiegand '08
Bev Wilhide '94
Victoria L. Wilkins '18
Carrie Ann Williams '18/Andana
Consulting
John M. Williams '93
Margaret E. Williams '97
Julian M. Willis '14
Steven Willmann '04
Dr. Laura A. Wilson-Gentry '13
Juliane G. "Julie" Woepke '18
Stephen J. Woerner '11
David Wolf '93
John S. Wolfe '16
Martin A. "Marty" Wollesen '18
Anthony L. Wong '97
Samuel T. Woodside '95
Brandon Wright '18
Michelle J. Wright '13
Madeline Yates '09
Duane E. Yoder '02
Terry Slade Young '09

(LM = Lifetime Member)

LISA AKCHIN

Lisa, a resident of Baltimore, is Associate Vice President and Assistant to the President with the University of Maryland Baltimore County (UMBC). She earned a BS in mass communications from the University of Tennessee-Knoxville and a master's in urban studies and planning from the University of Maryland College Park. She is a member of the GBC-The Leadership class of 2000.



DR. HEIDI M. ANDERSON

Heidi, a resident of Princess Anne, is President of the University of Maryland Eastern Shore. She earned a BS in pharmacy, MS in education, and PhD in pharmacy administration all from Purdue University (IN). She is a member of the Leadership Kentucky class of 2007 and Leadership Kingsville (TX) class of 2017.

MELISSA BALDWIN

Melissa, a resident of Saint Leonard, is the Executive Director, Ventures & Innovation with Kaiser Permanente Mid-Atlantic States. She attended Furman University, earned a BS in health services administration with a minor in business from James Madison University and a dual MS/MBA from the University of Maryland Global Campus (formerly University of Maryland University College).



NONA O. CARROLL

Nona, a resident of Hanover, is the Chief Strategy Officer with the Maryland Business Roundtable for Education. She earned a BS in business administration with an emphasis in public accounting from Colorado State University and an MBA from Webster University.

ANDREA E. CHAPDELAIN

Andrea, a resident of Frederick, is President of Hood College. She earned a BA in psychology and justice studies from the University of New Hampshire and an MS and PhD in social psychology from the University of Connecticut.





ELLINGTON E. CHURCHILL, JR.

Ellington, a resident of Pasadena, is Secretary of the Maryland Department of General Services. He earned a Bachelor of Architecture and an MS in construction management from Virginia Tech.

MARY BETH COOK

Mary Beth, a resident of Port Republic, is the Deputy Director of Planning and Zoning for Calvert County Government, Department of Planning & Zoning. She earned a BS in civil engineering technology from the University of Pittsburgh. She is a member of the Leadership Southern Maryland class of 2017.



STEVEN J. "STEVE" CZINN, MD

Steven, a resident of Pikesville, is Chairman of the University of Maryland School of Medicine, Department of Pediatrics and Director of the University of Maryland Children's Hospital. He earned a BS in biology and his MD from Case Western Reserve University.

KEVIN A. DAY

Kevin, a resident of Baltimore, is Co-Founder and Managing Principal of Living Design Lab. He earned a BS in architecture and a Master of Architecture from the University of Virginia.



ALBERT A. "AL" DELIA

Al, a resident of Cumberland, is Vice President, Regional Development and Engagement, with Frostburg State University. He attended high school at the Overseas School of Rome and earned a BA in political science from Drew University.

MATTHEW D. "MATT" DOYLE

Matt, a resident of Frederick, is a Business Development Specialist, Attraction, with the Frederick County Office of Economic Development. He studied chemistry and biology at Potomac State College and business at Frederick Community College. He is a member of the Leadership Frederick County class of 2015-2016.



ANTONIA K. FASANELLI, ESQ.

Antonia, a resident of Baltimore, is Executive Director of the Homeless Persons Representation Project. She earned a BA from Barnard College and a JD from American University, Washington College of Law.

ELLEN R. FISH

Ellen, a resident of Lutherville, is a Group Manager, Senior Vice President with Revere Bank. She earned a BS in management from Virginia Tech. She is a member of the Leadership Baltimore County class of 1998 and the GBC-The Leadership class of 1999.



GAIL L. FOLTZ

Gail, a resident of Salisbury, is Vice President, Commercial Banking Officer, with Shore United Bank. She earned an Associate of Applied Science in business from Wor-Wic Community College and a BS in business from Wilmington University.

MICHAEL A. FRANKLIN

Michael, a resident of Berlin, is President and Chief Executive Officer of Atlantic General Hospital. He earned a BS in health sciences/management from Old Dominion University and a master's in health administration from Virginia Commonwealth University. He is a member of the Leadership Montgomery class of 2004.

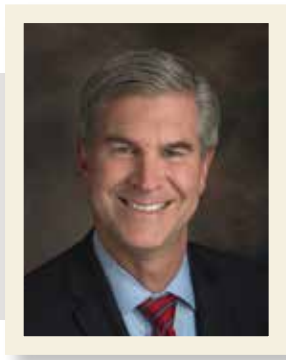



RICHARD G. GRIFFIN, ACIP, CEcD

Richard, a resident of Frederick, is Director of Economic Development for the City of Frederick. He is a former commissioned Army officer. He earned a BS in natural resource management and land use planning from Western Carolina University and an MS in city and regional planning from Clemson University. He is a member of the Frederick County Leadership class of 2010.

KELLY ROXANNE GROFF, CDME

Kelly, a resident of Catonsville, is President and Chief Executive Officer of Visit Montgomery. She earned a BA in communications from Towson University. She is a member of the Leadership Montgomery class of 2010.



MICHAEL C. HARRIS

Michael, a resident of Severn, is Chief Financial Officer and Treasurer with Maryland Environmental Service. He earned a BS in accounting from Virginia Commonwealth University and an MS in accounting from Strayer University.

MATTHEW S. "MATT" HELMINIAK

Matt, a resident of Sykesville, is the Commissioner of Labor and Industry with the Maryland Department of Labor. He earned a BA in business administration from the University of Notre Dame and an MBA from Loyola University Maryland.



MELANIE M. HEUSTON, D.N.P., RN, NEA-BC

Melanie, a resident of Frederick, is Vice President and Chief Nursing Officer with Meritus Health. She earned a BS in nursing from Carlow University and a master's in nursing administration and Doctor of Nursing Practice from the University of Pittsburgh.

GAIL D. HOUSER

Gail, a resident of Westminster, is Executive Director - Corporate Lending with MidAtlantic Farm Credit. She studied at Catonsville Community College and University of Maryland Baltimore County (UMBC).



DONNY R. JAMES

Donny, a resident of Odenton, is Chief Real Estate Officer of the Revenue Authority of Prince George's County. He obtained his BS in mathematics and economics from Morehouse College, a master's in real estate development from Columbia University, and master's in public policy from Harvard University. He is a graduate of Prince George's County Leadership and Urban Land Institute Leadership.

ERICA N. JOSEPH

Erica, a resident of Laurel, DE, is President of the Community Foundation of the Eastern Shore. She earned a BA in political science from Salisbury University and an MS in conservation biology from the University of Maryland College Park. She is a member of the Shore Leadership class of 2015.

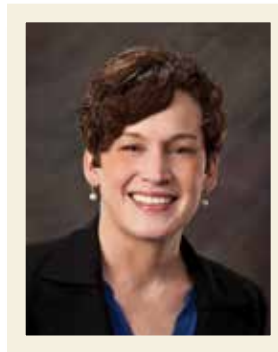

MICHAEL P. KELLEHER

Michael, a resident of West Friendship, is Executive Director of the Maryland Manufacturing Extension Partnership (MEP). He earned a BS in accounting from the University of Maryland College Park.

CHRISTINE Y. KOSKI, CPA

Christine, a resident of Forest Hill, is Chief Financial Officer and Vice President with KCI Technologies, Inc. She earned a BS in accounting from Villa Julie College (now Stevenson University).





MIKIKO LAND

Mikiko, a resident of Mitchellville, is the Director of Corporate Marketing & Business Development with Charles P. Johnson & Associates, Inc. She earned a BA in communications from Monmouth University and an MBA from the University of Phoenix Military overseas campus.

SANDRA S. "SANDY" LOVE

Sandy, a resident of Cambridge, is President of Qlarant. She attended Slippery Rock State College, earned a BS in health information from York College of Pennsylvania and an MS in healthcare administration from Wilmington College. She is a member of the Shore Leadership class of 2004.



FELTON MAGEE JR.

Felton, a resident of National Harbor, is President and Chief Executive Officer of Regent Healthcare, Inc. He served in the Air Force. He earned a BS in banking and finance from Bowie State University and an MBA from Loyola University Maryland.

ANDREA E. MANSFIELD

Andrea, a resident of Odenton, is a lobbyist with Manis Canning & Associates. She attended Frostburg State University, earned her BA in government and politics from the University of Maryland College Park and a Master of Policy Sciences from the University of Maryland Baltimore County.

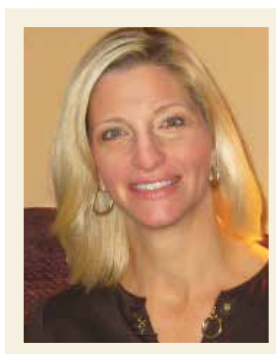

ROBIN M. MCKINNEY

Robin, a resident of Columbia, is Co-founder and Chief Executive Officer of CASH Campaign of Maryland. She earned a BS in social work from Elizabethtown College and a master's in social work from the University of Maryland School of Social Work.

ERIC D. MILHOLLAN, SR.

Eric, a resident of Easton, is a Senior Project Manager with Willow Construction, LLC. He attended the University of Maryland College Park, Towson University, and earned a BS in business management from Salisbury University. He is a member of the Shore Leadership class of 2010.

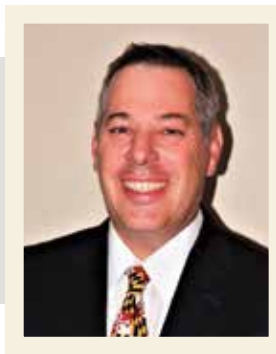

ELI J. MODLIN

Eli, a resident of Salisbury, is Chief of Staff with Salisbury University. He attended the Community College of Baltimore City and earned a BS in communications from Salisbury University.

MARY M. MORRIS

Mary, a resident of Jarrettsville, is the Director, Baltimore Economic Development Fund, with the University of Maryland Baltimore - UM Ventures. She earned a BA in management from James Madison University.



KAREN J. NELSON

Karen, a resident of Crofton, is President and Chief Executive Officer of Planned Parenthood of Maryland. She earned a BS in business from the University of Maryland College Park and an MBA from Medaille College (NY).

RODNEY ODDOYE

Rodney, a resident of Crownsville, is the Chief Customer Officer and Vice President of Customer Operations with Baltimore Gas and Electric. He attended secondary school in Botswana, Africa. He earned a BS in physics from Washington College, a BS in electrical engineering from the University of Maryland College Park, and an MBA from Loyola University Maryland. He is a member of the Leadership Anne Arundel flagship class of 2013-2014.





M. JOANN PETILLO

Joann, a resident of Cockeysville, is a Senior Vice President with Schnabel Engineering Inc. She earned a BS in biology from Loyola University Maryland and an MBA from the University of Baltimore.

ERIN J. ROTH

Erin, a resident of Baltimore City, is the Deputy Assistant Secretary for the Division of Workforce Development and Adult Learning with the Maryland Department of Labor. She earned a BA in global studies from Loyola University Maryland, studied abroad at Ashesi University College in Ghana, and earned a master's in public policy from Johns Hopkins University.



DR. PATRICIA W. "PATTY" SAELENS

Patty, a resident of Denton, is Superintendent of Caroline County Public Schools. She earned a BS in elementary education and a Master of Education in administration and supervision from Salisbury University and a Doctorate in leadership and innovation from Wilmington University. She is a member of the Shore Leadership class of 2014.

EDWARD SCHLOTTERBACK

Ed, a resident of Bel Air, is Division Vice President with The Whiting-Turner Contracting Company. He earned a BS in civil engineering from the University of Delaware. He is a member of the Harford Leadership Academy class of 2015.



STEVEN J. SCHUPAK

Steven, a resident of Potomac, is Executive Vice President and Chief Operating Officer with Maryland Public Television. He earned a BA in film and television from New York University and an MA in marketing from the University of Maryland Global Campus (formerly University of Maryland University College).

LEON E. SCIOSCIA

Leon, a resident of Alexandria, VA, is Executive Vice President of Operations with Strathmore. He earned a BA in English from the University of Tennessee, an MA in dramatic arts from the University of Iowa and a COTR (Contracting Officers Technical Representative) License from George Washington University School of Law.



CAROLYN J. SCRUGGS

Carolyn, a resident of Pikesville, is Assistant Secretary of Programs, Treatment & Re-entry, with the Maryland Department of Public Safety & Correctional Services. She earned a BS in political science from Towson State University and an MS in criminal justice administration from Coppin State University (Magna Cum Laude).

DANA SEILER

Dana, a resident of Salisbury, is Founder and Principal and Chief Executive Officer of Vantage Point Solutions Group, LLC. He earned a BS in physical education, health and recreation from Grace College.



BLAIR BRENNAN SLAUGHTER, PHD

Blair, a resident of Cockeysville, is an Executive Coach and the Principal of Delve Consulting. She retired this year from T. Rowe Price after 17 years of service. She earned a BS in finance from the University of Rhode Island, an MBA from the University of Colorado, and an MA and PhD in organization development from Fielding Graduate University.

JODY P. THOMAS

Jody, a resident of Annapolis, is Director of Brand Management with the International Association of Better Business Bureaus. She attended McDaniel College and earned a BS in mass communications from Towson University.





MARY B. TUNG, PHD, ESQ.

Mary, a resident of Clarksville, is Director of the Maryland Energy Administration. She earned a BS in biology from the University of Cincinnati, a PhD in biomedical sciences from Wright State University and a JD from the Francis King Carey School of Law.

LEROY ALBERT "AL" TYLER, JR.

Al, a resident of Towson, is Vice President, Economic Development, Capital Projects Development Group, for the Maryland Stadium Authority. He earned a BS in mass communications from Towson State University, an AA in construction technology from the Community College of Baltimore County, and an MBA from Loyola College of Maryland.



TRACIE WATKINS RHODES, ESQ.

Tracie, a resident of Baltimore, is Director, Office of Small & Minority Policy, with the Maryland Department of Transportation. She attended Howard University, earned a BS in business administration and economics from Towson University, and a JD from the Maryland School of Law.

DR. CHARLES A. "CHUCK" WIGHT

Chuck, a resident of Salisbury, is President of Salisbury University. He earned a BS in chemistry from the University of Virginia, a PhD in chemistry from the California Institute of Technology and did postdoctoral research at the University of Colorado.



JEFFREY C. "JEFF" WILKE

Jeff, a resident of Baltimore, is Director of Bond Financing with the Maryland Economic Development Corporation. He earned a BA in economics from the University of Virginia and studied abroad at the Institute of European Studies in Berlin, Germany.

NEW CLASS RECEPTION

State House, Annapolis
March 11, 2019

Following opening remarks by Leadership Maryland President & CEO **Renée M. Winsky '05** and Board Chair **Dr. Memo F. Diriker '12 (LM)**, Hon. Boyd Rutherford, Lt. Governor, State of Maryland, welcomed the new class members on behalf of Governor Larry Hogan with an inspirational message on the importance of leadership. The audience of Leadership Maryland Board members and graduates toasted the new Class of 2019, formally launching their year of learning and discovery.



Photos courtesy of the Governor's office



Investing in our community's most valuable asset: YOU.

Proud sponsor of Leadership Maryland

At BFG Financial Advisors, we believe that human understanding is the key to successful financial planning—and strengthening our community. It's why we're proud to support Leadership Maryland: an organization dedicated to building understanding and action around the biggest challenges facing our state. Congratulations to the class of 2019 and to the entire organization for 27 years of empowering meaningful change.



BFG
Financial Advisors

A division of Brotman Financial Group, Inc.

Listen to our podcast, Don't Retire...Graduate! with host **Eric Brotman, '09**, to learn how to successfully advance—not retreat—into retirement.

Available now at
DontRetireGraduate.com.



Wealth management, estate planning, and more > BFGFA.com | 410-252-4555

Securities offered through Kestra Investment Services, LLC (Kestra IS), member FINRA/SIPC. Investment Advisory services offered through Kestra Advisory Services, LLC (Kestra AS), an affiliate of Kestra IS. Brotman Financial Group, Inc. and BFG Financial Advisors are not affiliated with Kestra IS or Kestra AS. Neither Kestra IS nor Kestra AS provide legal or tax advice and are not Certified Public Accounting firms.

ORIENTATION RETREAT

Hyatt Regency Chesapeake Bay, Cambridge
April 11 & 12, 2019

The class gathered at the Hyatt Regency Chesapeake Bay in Cambridge for two days of laughter, group activities, and leadership briefings. **Renée M. Winsky '05** provided a history of the program and outlined the policies and expectations for the class. Program Facilitator **Eliot Pfanstiehl (LM)** kicked off the program with a series of fast-paced interactive and thought-provoking activities designed to explore the many facets of leadership and build trust, communication, and friendships. **Anita Anderson '14**, Executive Director of Maryland Leadership Workshops, introduced the class to its unique statewide youth leadership training program, now in its 64th year and second year as an official part of Leadership Maryland. Anirban Basu of Sage Policy Group took the class on a tour of Maryland's rapidly changing economic and demographic realities.





EDUCATION – SOUTHERN REGION

*Holiday Inn Conference Center and Marina, Solomons Island
May 16 & 17, 2019*

In Southern Maryland, the rightful birthplace of Maryland, the class received an insider's view of the changing landscape of the region's demographics, issues and industries through a custom presentation by the Southern Region "Pink" Team as part of the "Perceptions and Realities" exercise introduced at the opening retreat. Then, it was across the bridge into St. Mary's County where **Timothy S. Smith '99** led a tour of the Patuxent River Naval Air Station, the largest employer in the region. The tour included aircraft simulators, control operations, test hangers and other base facilities, and finished with lunch at the Rivers Edge Conference Center with young PAX River employees. Then, the class headed for Capt. Jack Russell's FINS + CLAWS on St. George Island for his dockside presentation on his life as a waterman-turned-local politician. The day ended at sunset with dinner and a tour of the Annmarie Sculpture Garden and Arts Center in Solomons hosted by Stacey Hann-Ruff, Director.

The next morning, Education Day began with Dr. James Scott Smith, Superintendent, St. Mary's County Public Schools as he welcomed the class to the James A. Forrest Career and Technology Center. The class split into small groups to use bots to learn math at multiple grade levels. A distinguished panel of leaders discussed the work of the Commission on Innovation and Excellence in Education featuring Dr. Brit Kirwin, Commission Chair, The Honorable Bill Ferguson, State Senator (Dist. 46) and Dr. Smith. After an excellent lunch, prepared and served by culinary students, the talk turned to "What I Wish I'd Known Sooner" and lessons in leadership featuring alumna led by **Bonnie Marie Green, '07 (LM)**, Executive Director of The Patuxent Partnership, **Christine Wray, '98**, Senior Vice President, MedStar Health, and John Felicitas, BeAthEdge Consulting. After a candid class debrief, the newly-educated class headed home.



HEALTH AND HUMAN SERVICES – CENTRAL REGION

Lord Baltimore Hotel, Baltimore City

June 20 & 21, 2019

The day began with Frances B. Phillips, Maryland Deputy Secretary, Public Health Services, who presented on “The Challenges of Human Services in Maryland.” From there, the class visited the innovative TouchPoint Baltimore at Mondawmin, created by Baltimore Gas and Electric and The Whiting-Turner Contracting Company executives. TouchPoint houses the nonprofits Thread, Baltimore Corps, Center for Urban Families and Invested Impact. Calvin Butler, CEO of Baltimore Gas & Electric, and **Tim Reagan '00**, President and CEO of The Whiting-Turner Contracting Company, described how they created the organization on a diner napkin and grew it into today’s reality. Then, a panel of tenants recounted victories and challenges of the resident organizations since their founding years. Panel members Jackie Caldwell, Past President of the Greater Mondawmin Coordinating Council, Brian Lyght, COO for the Center for Urban Families and Sarah Hemminger, Founder of Thread, awed class members with their modest but heroic community impact stories.

After lunch and a ride across town, the class met Humanim’s **Cynthia Plavier-Truitt '03** and **Diana Ellis '17** at their social enterprise program, Details Deconstruction. Then, from the top floor of the renovated brewing factory which houses Humanim, the class heard a comprehensive history of the rebuilding of the community following the 1968 riots. The day concluded at the Lord Baltimore Hotel with dinner in the Versailles Room and a night in the rooftop lounge.



The next morning, following the “Perceptions and Realities” presentation by the Central Region “Blue” Team, the class took a quick trip to the University of Maryland Medical System where Karen E. Doyle, R.N. gave a comprehensive overview of the history and mission of UMMS, along with tours of the R. Adams Cowley Shock Trauma Unit.

The class then dove into “The Opioid Epidemic: Broad Strategies and Local Impacts” featuring speakers **Jeff Beeson '15** Deputy Director, Washington/Baltimore High Intensity Drug Trafficking Area (HIDTA), Joe Gamble, Sherriff, Talbot County, and Christine Rodriguez, Maryland Harm Reduction Training Institute Manager. The discussion was filled with eye-popping statistics, valid disagreements in methodologies, and depictions of the real-life consequences of devastation wrought by drugs in our communities.

The final stop was lunch and a tour of the Living Classrooms Foundation, founded by the visionary **James Piper Bond '95**. Several staff members and participants explained how the foundation teaches Baltimore’s at-risk youth woodworking, maritime, and life skills, at their self-built workshop facilities on the Harbor’s waterfront. In the session’s debrief, class members were asked how each wished to be not just successful, but ultimately accomplish something significant—a theme which would remain in their minds for the entire program.





CRIMINAL JUSTICE – WESTERN REGION

Fairfield Inn & Suites – Cumberland

July 18 & 19, 2019

After the Western Region “Yellow” Team’s “Perceptions and Realities” presentation, the class headed to the scenic mountain-top Adventure Sports Center International in McHenry, MD, home to the world-class whitewater rafting facility. There, the class heard about “The Three Garrett Counties: Northern, Central and Southern” with **Mike Dreisbach ‘07**, Savage River Lodge, Jodi Taylor Refosco, Taylor-Made Deep Creek Vacation Properties, and **Duane Yoder, ‘02**, Garrett County Community Action Committee.

After the discussion, the class walked to the whitewater rafting facility where Michael Logsdon, Executive Director, Adventuresports Institute® of Garrett College turned on the water and told the story of the building of this remarkable destination. Once down the mountain, the class visited the iconic Lakeside Creamery owned by “Ice Cream Bill” **Bill Meagher ‘11** where they enjoyed ice cream and hand-dipped donuts while listening to the challenges of being a self-made entrepreneur in Western Maryland.

The class then traveled to Frostburg State University where we were hosted by President Ronald Nowaczyk for lunch, followed by a panel of Western Maryland movers and shakers featuring, **Dustin Freas ‘17**, Flagship Rehabilitation, Jim Hinebaugh, Jr., Garrett County Commissioner, and **Jeanne Forrester Singer, Esq. ‘07** an attorney with offices in Frederick and Washington Counties. Guided by moderator **Brandon Butler, Esq. ‘17**, Allegany County Administrator,



they explored the unique challenges and opportunities of life in Western Maryland. Finally, **Marty Schwartz ‘14** of Vehicles for Change facilitated a presentation on “The Pathway to Prison and Beyond”, where Erica Burke and Anthony Watkins opened their hearts to the class in preparation for the upcoming prison visit.

The class wrapped up the day with dinner at Ristorante Ottaviani in Cumberland, while a few classmates continued the evening with some extracurricular bonding in the city.

Following breakfast, Criminal Justice Day started with a drive to the Roxbury Correctional Institute in Hagerstown where the entire class went to prison. The session began with an overview by class member **Carolyn Scruggs ‘19**, Assistant Secretary of Programs, Treatment & Re-entry, Mike Zeigler, Deputy Secretary Operations MDPSCS, Wayne Hill, Commissioner of Correction, and Casey Campbell, Warden, RCI. The class toured Maryland Correctional Enterprises with stops at various vocational shops, visited a housing unit, and the Happy Hounds Program at RCI. After lunch, the class engaged with a panel of inmates who offered their perspectives on incarcerated life. Debrief was personal, impactful and groundbreaking for many.



ENVIRONMENTAL – EASTERN REGION

Hampton Inn & Suites, Fruitland-Salisbury
September 19 & 20, 2019

The class followed the trail of chicken from farm to market, starting at the Plan B Farm with a tour of a 49,000-chicken poultry house by Mike Levingood, Vice President, Chief Animal Care Officer and Farmer Relationship Advocate, and Steve Levitsky, Vice President of Sustainability, both with Perdue Farms, Inc. Then, and for the first time, the class visited Blackwater National Wildlife Refuge for lunch and a presentation by Marcia Pradines, Refuge Manager, U.S. Fish and Wildlife Service. “Maryland’s Environmental Assets and Challenges” was the topic for a look at the many perspectives on the environment with Professor Walter Boynton, University of Maryland Center for Environmental Science’s Chesapeake Biological Laboratory, Rob Etgen, President of the Eastern Shore Land Conservancy, and **James Lewis, '07**, Ag Agent with the University of Maryland Cooperative-Extension Service.

Staying with the theme of living off the land, the class spent the afternoon and early evening at Lazy Day Farm and Layton’s Chance Vineyard and Winery with General Manager **Jennifer W. Layton '14**, Owner Joseph H. Layton, Jr., and Winemaker William Layton. Straight talk, a tractor ride, and copious samplings of grape product made for a memorable evening.

The next morning began with the Eastern Region “Orange” Team’s “Perceptions and Realities” presentation. That was followed by a tour of Perdue’s Salisbury Processing Facility,



the original facility where the Perdue brand was born in 1968. Then, the class listened to a briefing by Randy Day, CEO, Perdue Farms, on “Perdue and Its Future” at the Guerrieri Academic Commons at Salisbury University.

Lunch was hosted by Salisbury University’s proud president and current class member, **Charles “Chuck” Wight '19**. Then, **Dr. Sarah Guy '16**, Associate Director BEACON and **Dr. Memo Diriker '12 (LM)**, Professor and Director of BEACON, delivered a comprehensive history of BEACON and their work on “Shore Trends and Graying of the Shore.”

The day ended with a discussion of entrepreneurialism on the Shore called “Business is Here” with Annemarie Dickerson, Owner, Francis Scott Key Family Resort, Leighton Moore, Founder Seacrets – Ocean City, and Zev Sibony, Owner, Taphouse, moderated by Shore native and Leadership Maryland Board Member **Wm. “Sandy” McAllister, Jr., Esq. '94**.

The session included a debrief specifically setting up next month’s session on cultural diversity. The class departed The Land of Pleasant Living for a reluctant trip back across the Bay Bridge.



MULTI-CULTURALISM AND DIVERSITY – CAPITAL REGION

THE HOTEL at the University of Maryland
October 17 & 18, 2019

To begin the discussion of diversity, first-person perspectives from graduates of Leadership Maryland, "My Journey Through My Eyes" focused on the challenges of living in an increasingly diverse Maryland through the actual eyes of alumni **Dr. Cesar E. Palacios '14** and **Jeffrey Z. Slavin '05 (LM)**. For the remainder of the day, the class participated in a workshop facilitated by **Eliot Pfanstiehl (LM)** using Harrison Owens's "Open Space Technology" format wherein the class defines its own program of inquiry and sharing. The process invited class members to share their candid questions, personal knowledge, and life experiences of diversity in a series of self-selected sessions, while building stronger bonds of respect and trust among the group. The entire day wrestled with the challenge of creating common vision in a diverse community, discovering ways to mobilize people of different heritages and languages, and coming to consensus in an increasingly multi-cultural nation.

On Thursday evening, the class visited the state-of-the-art, world-class acoustic 2,000-seat Strathmore Music Center and Mansion, Maryland's premiere concert and arts education venue in North Bethesda.



After the tour, including a backstage briefing by **Monica Jeffries Hazangeles '11**, President and CEO, Strathmore, the class walked up to the mansion where they explored the current exhibit, had dinner with some of Strathmore's talented Artists in Residence, and were treated to a stunning performance by pianist Daryl Davis with his narrative about the KKK "How Can You Hate Me If You Don't Know Me."

Friday began with the Capital Region "Green" Team's turn at "Perceptions and Realities." Then we headed for a tour of the Prince George's African American Museum and Cultural Center, hosted by Executive Director Monica O. Montgomery. That was followed by a visit to the University of Maryland College Park, which included tours of the new Brendan Iribe Center for Computer Science and Engineering led by Amitabh Varshney, Dean and Professor, and the A. James Clark School of Engineering with Dr. Darryll Pines, Dean, both of whom spoke of the University's impact on entrepreneurship, innovation, and research in the Capital region and across the state.

The class ended the two-day session with small group discussions continuing from the previous month about what would it take to run for public office and take on formal leadership in their home communities. It was a fitting conclusion to the year of regional sessions and studying leadership throughout Maryland. The focus turned to each member of the class creating their own destiny, now empowered by the many new friends they had made throughout the state.





CLOSING RETREAT

***Chesapeake Beach Resort & Spa,
Chesapeake Beach
November 15, 2019***

The class held their final daylong session reflecting on their year spent traveling across the state. Spending the better part of the day reviewing lessons from the past year and brainstorming future leadership initiatives they could launch. Leadership Maryland alumni reviewed the many avenues of involvement available within the organization that are open to graduates and some of the innovative ways former classes

have stayed in touch after graduation. Following a heartfelt exchange of individual appreciation to each other in the closing circle, class members, once strangers in April, returned home as part of a statewide team of informed leaders armed with new knowledge, a network of powerful allies, and a broader vision and heart for doing the work of Maryland.



Atlantic General Hospital and Health System

Berlin, Maryland

The Leader in Caring for People and Advancing Health.



www.agh.care | 410-641-1100





Marketing with BRAINS, HUSTLE & HEART

The proud marketing & public relations partner
of Leadership Maryland



Devaney & Associates, Inc.

410-296-0800 | devaney.net



**Community
Foundation
OF THE EASTERN SHORE**

Celebrating \$84 Million
in grants & scholarships
to the community since 1984

If all starts with a conversation | CFES.org · 410-742-9911



Internet Essentials from Comcast Affordable, High-Speed Internet

Internet Essentials gives you access to affordable, high-speed Internet. You may qualify if you are eligible for public assistance programs such as the National School Lunch Program, housing assistance, Medicaid, SNAP, SSI, and others. **When you're connected, you're ready for anything.**

\$9.95
Per Month + Tax

No Contract

No Credit Check

No Installation Fee

In-Home WiFi

Limited Access

to Xfinity WiFi Hotspots

Apply Now

InternetEssentials.com

1-855-8-INTERNET

**internet»
essentials**

FROM COMCAST

Restrictions apply. Not available in all areas. Limited to Internet Essentials service for new residential customers meeting certain eligibility criteria. Advertised price applies to a single outlet. Actual speeds may vary and are not guaranteed. After initial participation in the Internet Essentials program, if a customer is determined to be no longer eligible for the program and elects a different Xfinity Internet service, regular rates will apply to the selected Internet service. Subject to Internet Essentials program terms and conditions. WiFi Hotspots: Available in select locations. Requires compatible WiFi-enabled laptop or mobile device. Limited to forty 60-minute sessions per 30-day period per person/account. If session is terminated before 60 mins. remaining time expires. Unused time does not carry over to subsequent sessions or 30-day periods. Not responsible for lost data resulting from terminated Internet session or any other reason. A maximum of up to 10 devices may be registered to a single Xfinity WiFi On Demand account. May not be combined with other offers. Call 1-855-846-8376 for restrictions and complete details, or visit InternetEssentials.com. © 2019 Comcast. All rights reserved.

Timothy F. "Tim" Abell '95 (LM)
President
Security Vault Works, Inc.
301-776-2577
tim@svwinc.com

Jean C. Accius, Ph.D. '14 (LM)
Vice President – Public Policy Institute
AARP
202-434-3209
jaccius@aarp.org

M. Richard "Ric" Adams '07

Richard D. "Dick" Adams '01
Retired
410-237-5714
lja508@hotmail.com

Sean L. Adgerson '14

Kerry Ahearn-Brown '08

Lisa Akchin '19
Associate Vice President & Assistant
to the President
University of Maryland-Baltimore County
410-274-2757
akchin@umbc.edu

Hon. Suzanne P. Albert '96 (LM)
410-967-7371
suzannealbert2@gmail.com

Charles W. Alexander '05
President
Alexander Design Studio
410-465-8207
calex@brokenboxes.com

John J. Allen, Jr. '06
Vice President
Delmarva Power
410-860-6205
john.allen@delmarva.com

William H. "Bill" Allen '05

Wayne E. "Trey" Alter III '10

Dr. Guy Altieri '05

Eleanor V. "Ellie" Altman '05

Anita Anderson '14
Executive Director
Maryland Leadership Workshops, Inc.
301-444-8623
anita@leadershipmd.org

Barbara K. Anderson '13

Lorrie Anderson '08

Dr. Heidi M. Anderson '19
President
University of Maryland-Eastern Shore
410-651-6101
hmanderson@umes.edu

Joseph F. "Joe" Anderson '05

Rawle Andrews, Jr., Esq. '11 (LM)
Regional Vice President, Mega States Region
AARP
202-434-2047
randrews@aarp.org

Ernest W. Angell '04

John C.M. Angelos, Esq. '10
President
Law Office of John C.M. Angelos
410-252-2066
johncm@johnangeloslaw.com

James M. Anthony '07

Gloria Aparicio-Blackwell '13
Director of Community Engagement
University of Maryland
301-405-5643
gaparici@umd.edu

Marc L. Apter '04

VADM David Architzel, USN (Ret.) '11

Barbara Blount Armstrong '01

Lloyd M. Arrington, Jr. '00

Judy A. Ashley '02

Carolyn A. Atkins '14
410-483-4421
caaintell@msn.com

Vanessa E. Atterbeary, Esq. '12

Dawn E. Audia '11

Stephen P. Auvil '14
Acting Executive Director
Maryland Technology Development Corp.
(TEDCO)
410-715-4166
sauvil@tedco.md

Col. Hubert E. "Ronnie" Bagley, Jr. (Ret.) '14
Retired
770-490-2874
bagleyronnie@gmail.com

C. Rick Bailey, Jr. '99
Senior Vice President & General Counsel
Generation Properties, LLC
301-855-3828
rbailey@generationprop.com

Morgan "Trip" Bailey '98

Shirley D. Bailey '18 (LM)
CEO & Managing Member
GCC Technologies, LLC
240-767-6910
shirley.bailey@mscmgmtservices.com

Donna Jones Baker '98

Hon. Rushern L. Baker III '99

Mary Angela Baker '18

William C. "Will" Baker '93

John H. Balch '99
President
PharmaCare of Cumberland
800-678-1773
jhb@3ipc.com

David A. "Dave" Balcom '16
Vice President for Institutional Advancement
University of Maryland-Eastern Shore
410-651-6199
dabalcom@umes.edu

Diane M. Balderson '12

Jennifer C. Baldwin, MPA, RN '18
Senior Vice President, Patient Centered Medical
Home & Care Coordination
CareFirst BlueCross BlueShield
410-528-7966
jennifer.baldwin@carefirst.com

Melissa L. Baldwin '19
Executive Director, Ventures and Innovation
Kaiser Foundation Mid-Atlantic States
301-816-6209
melissa.baldwin@kp.org

Asabi A. Banjoko-Knorr '14

Dion Banks '12

Karenthia A. Barber '08

Angela P. "Angie" Barnett '00
President & CEO
Better Business Bureau of Greater Maryland
410-347-3981
abarnett@greatermd.bbb.org

Robert J. "Bob" Barrett '00

Theresa E. Barrett '16
Chief Executive Officer
DABS, llc
443-756-2210
theresadabs@aol.com

Dr. Herman G. Bartlett, Jr. '00

Raymond "Buzz" Bartlett '95

Nasser Basir '03
Director
PSI Pax, Inc.
301-737-5000
nasser.basir@psipax.com

Donald P. "Don" Battista '01

Dr. Eric R. Baugh '02

Jan Baum '15

Mary C. Baykan '06

Charles M. "Chuck" Baynard '94

Dr. Richard F. "Rich" Bebee '95

David E. Beck '10
Retired
410-750-3954
davebk59@verizon.net

Kathleen A. Beck '12

Maria E. Beckett '11

Jeff Beeson '15
Deputy Director and Chief of Staff
Washington/Baltimore High Intensity Drug
Trafficking Area (HIDTA)
443-379-6969
jbeeson@wb.hidta.org

Fereidoon Behbahani '14
Chief Financial Officer
Standard Technology, Inc. (STI)
301-913-9651
Behbahani@stic2.com

Nathan J. "Nate" Beil '02
President
KCI Technologies, Inc.
410-316-7937
nathan.beil@kci.com

John M. Belcher '03

Deidra S. Bell '03

Katherine N. "Kate" Bent, Ph.D. '10

Michelle D. Bernard, Esq. '03

Andrea D. Berstler '18

Shirley Bigley LaMotte, Esq. '99

Clarence T. Bishop '08

Tina Mae Bjarekull '03
President
Maryland Independent College & University
Association
410-269-0306
tbjarekull@micua.org

Allyson T. Black '09

Dania R. Blair '04

Russell W. "Russ" Blake '02
Retired
410-957-2388
russpocomokecity@me.com

Joann Blewett '11

David S. Bliden '01

Dr. Donald F. "Don" Boesch '94

Barry E. Bogage '01

Brian N. Bolender '07
Vice President
AECOM
302-781-5900
brian.bolender@aecom.com

James Piper Bond '95
President & CEO
Living Classrooms
410-685-0295
james@livingclassrooms.org

Dr. Meredith Bond '07

Lynn Bonde '03

Danita M. Boonchaisri '08
Marketing/Communications Specialist
Calvert County Government
410-535-4583
danita.boonchaisri@calvertcountymd.gov

Karen M. Booth '15
Vice President, Behavioral Health Services
Humanim, Inc.
410-381-7171
kbooth@humanim.com

Theodore F. "Ted" Border III '16
Vice President
The Whiting-Turner Contracting Company
410-337-7919
ted.border@whiting-turner.com

Christopher J. "Chris" Borgal, CSM '16
Senior Property Manager
Peterson Companies
301-203-4170
cborgal@petersoncos.com

Jarrold E. Borkat, MBA '18 (LM)
VP, Corporate Strategy
Emergent BioSolutions, Inc.
864-344-8438
jarrodborkat@yahoo.com

William J. "Bill" Bostian '95
Retired

Robert L. "Rob" Bostick '98

Linda W. Botts '94

Stanley J. "Stan" Botts '06

Dr. Thomas J. "Tom" Botzman '12

Sarian S. Bouma '00

Kenneth M. "Kenny" Bounds '06

Dr. Stuart M. "Stu" Bounds '97

Elizabeth R. "Libby" Bowerman '08

Stacy Bowman-Hade '16

Deborah K. "Deb" Boyd '16
Director of Marketing
KCI Technologies, Inc.
410-527-4410
deborah.boyd@kci.com

Don Wm. Bradley '00

James T. "Jim" Brady '93 (LM)
443-253-7309
brady.james.t@gmail.com

Hubert A. Braithwaite III '15

Kenneth L. "Ken" Brannan '05 (LM)
Owner
Saucy Salamander Catering Co.
410-266-1622
saucysalamander@hotmail.com

Dyan L. Brasington '98
Retired
dbrasington@beaconcouncil.com

Robert C. "Bob" Brennan '04 (LM)
Executive Director
MEDCO
410-625-0051
b_brennan@medco-corp.com

Eric L. Brenner '07
Retired
ericbrenner@starpower.net

Dr. Rebecca Bolton Bridgett '16
County Administrator
St. Mary's County
301-475-4200
rebecca.bridgett@stmarysmd.com

Kevin C. Broadhurst '18
Vice President of Government and Regulatory
Affairs
Comcast
301-836-9436
kevin_broadhurst@comcast.com

Dr. Judith K. "Judi" Broida '01

Richard Kevin Brooks '02

Eric D. Brotman, CFP, AEP, CPWA '09 (LM)
CEO
BFG Financial Advisors
410-252-4555
ebrotman@bfgfa.com

Sheilah F. Brous '09

Lara Brown de Fuenmayor '11

Dale Kevin Brown '08
Retired
410-924-1351
dalekevinbrowni.dkbi@gmail.com

Paul G. Brown '15
Principal Vice President and Director of
Commercial Banking Administration
Burke & Herbert Bank
443-812-6711
pgbrown9193@gmail.com

Tina G. Brown '06
Retired
tinabrown21639@gmail.com

Jean W. Brune '00

Martin P. "Marty" Brunk, CPA '07
Office Managing Partner
RSM US LLP
410-246-9114
marty.brunk@rsmus.com

Roger V. Bruszewski '99

Dr. Thelma J. "TJ" Bryan '01

Dr. Allison Bryant '00

James D. "Jim" Buckland '01

Rosemary M. Budd '12

Barbara G. Buehl '04

Peter A. Bugas '13
Vice President-Greencoat & Coated Container
Group
DS Smith
410-221-7777
pete.bugas@dssmith.com

Edward A. "Eddie" Burchell Jr. '15
Partner, Chief Development Officer
Roseda Farm/Old Line Custom Meat Company
410-962-5530
eddie@olcmc.com

Jennifer Burdick '94
President
CMK Associates, LLC
410-467-5462
jennifer.burdick@verizon.net

Elizabeth J. "Liz" Burdock '15

Dr. Linda D. Burgee '07

Meryl D. Burgin, Esq. '14
Executive Vice President, General Counsel
& Corporate Secretary
CareFirst BlueCross BlueShield
410-528-7906
meryl.burgin@carefirst.com

William P. "Bill" Burke, Jr. '18 (LM)
Executive Director of Economic Development
Salisbury University
410-677-5386
wpburke@salisbury.edu

Exzavain V. "Vante" Burkes '18
207-837-7374
vante.burkes@gmail.com

Hon. Janine F. Burns '96

Alan A. Buster Jr., FACHE '04

Brandon S. Butler, Esq. '17
County Administrator
Allegany County Government
301-777-5911
bbutler@alleganygov.org

John T. Butler '09
VP for Development and Mission
Trinity Missions
301-466-1867
jbutler@trinitymissions.org

Deborah G. "Deb" Byrd '98
Christian Leadership & Community Foundation
debbyrd22@gmail.com

Dr. Noni H. Byrnes '09

Hannah Lee Byron '97

Brenda Cachuela CPA, CRMA, CIA '17
 Director, Office of Audits
 Maryland Department of Transportation
 410-865-1165
 bcachuela@mdot.state.md.us

Elizabeth E. "Betsy" Cadwallader '10

Eileen Cahill '11
 Chief Advocacy & Community Engagement
 Officer
 Holy Cross Hospital
 301-754-7841
 cahile@holycrosshealth.org

Arnold "Art" Callahan '00

Ruth Anne Callahan '09

Meredith C. Callanan '12
 Fellow, Harvard Advanced Leadership Initiative
 Ready at Five
 443-527-1414
 meredithcallanan@gmail.com

Theresa A. Cameron '03

John H. Cammack '09

Roland O. Campbell, Jr., GRI '05

Julie M. Campbell '10

Karen M. Campbell '10
 Vice President, Marine Systems (Retired)
 karenmccampbell@comcast.net

Kathryn "KT" Cane '96

Mary E. Cannon '06
 Retired
 mcannon1010@gmail.com

Eleanor M. Carey '01

Deborah A. "Debbie" Carpenter, AICP '17
 Director of Planning & Land Management
 Garrett County
 301-334-1920
 dcarpenter@garrettcountry.org

Noel J. Carroll '13

Nona O. Carroll '19
 Chief Strategy Officer
 Maryland Business Roundtable for Education
 443-233-6939
 nona@mbrt.org

Miles Cary III '12

Mark D. Case '04
 Vice President
 Baltimore Gas & Electric Company
 410-470-5710
 mark.d.case@bge.com

Linda Cassard '16
 Associate Vice President, Research
 & Development
 University of Maryland Baltimore
 410-706-5036
 lcassard@umaryland.edu

Michel F. "Chel" Cavallon '05

John P. Cavanaugh '06
 Retired
 410-302-6323

Charles C. "Charlie" Cawley, Sr. '03
 Owner
 Cawley Family Farm
 410-479-4780
 charles.cawley@gmail.com

Natalie K. Chabot '05

Shu-Ping Chan, JD, MBA '97

Andrea E. Chapdelaine '19
 President
 Hood College
 301-696-3855
 chapdelaine@hood.edu

Darlene Chapman-Holmes '12

Dr. Lorig Charkoudian '11

Nguyen Minh Chau '94

Bernard A. "Andy" Cheezum, Jr. '17
 Vice President/Owner
 Willow Construction, LLC
 410-822-6000
 andy@willowconstruction.com

Asuntha M. Chiang-Smith '11
 asunthac@yahoo.com

William G. Christoffel '06

Ellington E. Churchill, Jr. '19
 Secretary - Department of General Services
 State of Maryland
 410-767-4960
 ellington.churchill@maryland.gov

Dr. Marie A. Cini '09

P. Todd Cioni '11
 Vice President, Chief Compliance & Ethics
 Officer
 CareFirst BlueCross BlueShield
 410-528-7170
 todd.cioni@carefirst.com

Dr. Robert "Bob" Cirincione '93

Mark R. Cissell, CPA '11
 President & CEO
 Katz, Abosch, Windesheim, Gershman &
 Freedman, P.A.
 410-828-6432
 mcissell@katzabosch.com

Kimberly A. "Kim" Clark '09 (LM)
 Executive Vice President
 Baltimore Development Corporation
 410-779-3868
 kclark@baltimoredevelopment.com

Wayne Clarke '97

H. Ward Classen '95

Peter Clay '96

Tara Balfé Clifford '00
 Community Volunteer
 410-956-4474
 clifford.tara@gmail.com

Kimberly L. "Kim" Coble '04

A. Antonio "Tony" Coffield, Sr. '16
 Founder & CEO
 Nextview Management Consulting, LLC
 443-392-2217
 tonycoffield@verizon.net

Dane A. Coleman '01

Roland "Mike" Colina, Sr. '00

Reco C. Collins '11

John M. Colmers '99
 Senior Vice President, Health Care
 Transformation and Strategic Planning
 Johns Hopkins Medicine
 443-997-2311
 jcolmer1@jhmi.edu

Carolyn W. Colvin '06
 Retired
 carolynwcolvin@aol.com

Dr. Rita R. Colwell '95

Rebecca M. "Becki" Combs '18
 CFO
 Qlarant
 410-763-6241
 combsr@qhs-inc.org

Steven C. "Steve" Combs, Ph.D. '18
 stevencombs@gmx.com

Paul W. Comfort, Esq. '07

Gregory D. Conderacci '95

John F. Conwell '07
 Regional Vice President of Government Affairs
 Comcast
 410-931-8551
 john_conwell@cable.comcast.com

Bernard A. "Bernie" Cook, Esq. '02

Mary Beth Cook '19
 Deputy Director of Planning & Zoning
 Calvert County Government
 410-535-2348
 marybeth.cook@calvertcountymd.gov

Arthur M. "Art" Cooley '96

Gordon M. Cooley '10
 Market President
 First United Bank & Trust
 301-662-5023
 gordonm.cooley@gmail.com

Harmon L. "Monty" Cooper, Esq. '15

Harriet E. Cooperman, Esq. '03
 Partner
 Saul Ewing Arnstein & Lehr, LLP
 410-332-8974
 hcooperman@saul.com

Marcella A. Copes, Ph.D. '12
 President & CEO
 MTB Healthcare Consulting, LLC
 301-706-3765
 copesmarcella@gmail.com

Kelly E. Corbi '13

Sharon T. Cosgrove '97

Dr. Daniel E. Costello '94

Dr. P. Ann Cotten '12
 Director-Schaefer Center for Public Policy
 University of Baltimore
 410-837-6188
 acotten@ubalt.edu

Gene W. Counihan '98
 Retired
 gcounihan1@verizon.net

William "Bill" Couper '96
 Retired
 410-940-9088
 bill.couper@mac.com



Powering our future.

We're proud to support Leadership Maryland and congratulate all of this year's graduates.

PotomacEdison™
A FirstEnergy Company

Holiday Inn
SOLOMONS
CONFERENCE CENTER
& MARINA

Your Southern Maryland full service lodging & event venue.

Our professional sales team will create a customized package to fit your taste & budget.

410-326-6311
www.hisolomons.com

“Congrats Class of 2019”

- Previous Leadership Maryland graduates



www.kci.com



ISO 9001:2015 Certified | Employee-owned Since 1988

Scott R. Cousino '96

Jasper G. Cox '06

Michael E. "Mike" Cox, Jr. '17

Director

University of Maryland Fire and Rescue Institute
301-226-9994
mcox@mfri.org

Sonja M. Cox '10

Hon. David R. Craig '03

Executive Director - Maryland World War I
Centennial Commission
State of Maryland
david.craig@maryland.gov

Gregan Crawford '17

Vice President of Strategic Initiatives
Garrett County Community Action Committee
301-334-9431
gcrawford@garrettcac.org

Dr. Stephen Crawford '99

Julie L. Crocker '08

William "Bill" Crowley, Jr. '94

John J. Cullinane '14

Division Head, ITS
Washington Gas
703-750-7512
jcullinane@washgas.com

Stewart Cumbo '06

Anna Custer-Singh '02

Principal
Strategic Solutions
410-935-0204
annacustersingh@gmail.com

John Czajkowski '12

Steven J. "Steve" Czinn, MD '19

Chairman, Department of Pediatrics
University of Maryland School of Medicine
410-328-6777
sczinn@peds.umaryland.edu

Hon. Philip A. "Phil" Dacey, Esq. '15

Deputy Administrator - Maryland Motor Vehicle
Administration, Central Operations and Safety
Programs
Maryland Department of Transportation
410-768-7484
pdacey@mdot.state.md.us

Michael J. "Mike" Dailey '09

Dr. Jack D. Dale '02

Dina Gomes Daly '07

Director-Department of Social Services
Caroline County
410-819-4511
dina.daly@maryland.gov

Colene Y. Daniel, FACHE '93

Brian P. Darmody '06

Associate Vice President - Corporate and
Foundation Relations
University of Maryland
301-405-1990
bdarmody@umd.edu

William M. "Bill" Davidow, Jr., Esq. '06

Charlotte L. Davis '14

Executive Director
Rural Maryland Council
410-841-5774
charlotte.davis@maryland.gov

Michael W. Davis, Esq. '00

Senior Partner
Davis, Agnor, Rapaport & Skalny, LLC
410-995-5800
mdavis@darslaw.com

Hon. Jacob R. "Jake" Day '15

Kevin A. Day '19

Co-Founder & Managing Partner
Living Design Lab
410-928-4056
kday@livingdesignlab.com

Bita Dayhoff '15

President
Howard County Community Action Council, Inc.
410-313-6748
bdayhoff@cac-hc.org

Gilberto de Jesus '98

Christine De Vinne O.S.U., Ph.D. '12

Robert A. "Bob" DeAlmeida '18 (LM)

Retired
410-598-3326
bdealmeida8@gmail.com

Windy Deese '11

Albert A. "Al" Delia '19

Vice President, Regional Development and
Engagement
Frostburg State University
301-687-3017
aadelia@frostburg.edu

Dr. Christopher F. "Chris" D'Elia '97

David J. DeLuca '07

President & CEO
Delco Packaging Products, Inc.
410-228-2905
david.deluca@delcopkg.com

Lawrence O. "Larry" Demaree '94

Retired
301-320-3101
larry@demareeassociates.com

Bernard D. "Danny" DeMarinis '10

Joseph "Joe" DeMattos, Jr. '08

President
Health Facilities Association of Maryland
410-290-5132
jdemattos@hfam.org

Mary E. Dempsey '99

Ivy Dench-Carter '16

Vice President of Development
Pennrose Properties, LLC
443-423-1172
icarter@pennrose.com

John H. Denick, Esq. '94

Thomas M. "Tom" Dennison '12

Martha J. D'Erasmio '06

James E. Deriu '17

Diane J. Devaney '16
President
Devaney & Associates, Inc.
410-296-0800
ddevaney@devaney.net

Susan D. Devlin '10

Marcia P. DeWitt '94

Leslie Ann Dews '16

Deputy Administrator for Field Operations - MVA
Maryland Department of Transportation
410-424-3706
ldews@mdot.state.md.us

Ranjit "Ron" S. Dhindsa, Esq. '04

Deborah H. "Debbie" Diehl, Esq. '97

Retired
dhdiehl1951@gmail.com

John D. Diehl '17

Vice President
Southway Builders, Inc.
410-332-4134
jdiehl@southwaybuilders.com

Carol B. Diggs '98

John W. Dillon '93

Roberta E. "Bobbie" Dillow '94

John D. Dinkel '08

Christopher V. "Chris" DiPietro '12

President
CDI Consulting Services, LLC
410-243-5782
chris@cdi-consulting.net

Dr. Memo F. Diriker '12 (LM)

Director-BEACON
Salisbury University
410-546-6001
mfdiriker@salisbury.edu

Carol A. Dodson '18

Vice President of Transmission and Substations
Baltimore Gas & Electric Company
410-470-6290
carol.a.dodson@bge.com

Peter M. Dolkart '15

Brenda Donald '08

Gary Donaldson '97

President
Strategic Performance Solutions
301-807-7039
gdonaldson@garydonaldson.com

Joseph "Joe" Donegan '02

Candace L. Donoho '12

Gerald W. Donovan '98

President
Rod 'n Reel, Inc.
410-257-2735
gwd@cbresortspa.com

Martin L. "Chip" Doordan '01

Anne Arundel Health System, Inc.-Chief
Executive Officer-Emeritus
Anne Arundel Medical Center
410-867-3306
cdoordan@gmail.com

Leif A. Dormsjo '08

Antonio Doss '99

Philip B. Down '06

J. Alexander "Alex" Doyle '97



You make our future brighter.

BGE congratulates
Rodney Oddoye and the 2019
Leadership Maryland Class.



An Exelon Company



Matt D. Doyle '19
Business Development Specialist, Attraction -
Office of Economic Development
Frederick County
301-600-1037
mdoyle@frederickcountymd.gov

Michael M. "Mike" Dreisbach '07
Owner/Partner
Savage River Lodge
301-689-3200
mike@savageriverlodge.com

Charlotte D. Ducksworth '11

Msgr. Paul M. Dudziak '00

Brian J. Dulay '18
Executive Director
Maryland Business Roundtable for Education
410-788-0333
brian@mbrt.org

John T. Dumas '17 (LM)
Executive Director
Service Coordination, Inc.
301-663-8044
jdumas@sc-inc.org

Alan R. Duncan '98

Dr. Mary Ellen Duncan '01

William "Buck" Duncan, Jr. '96

Allison M. Dunn Wilson, LEED AP '18 (LM)
Area General Manager
Johnson Controls, Inc.
215-808-8265
allison.m.dunn@jci.com

Dominick J. Dunnigan '18
Director, Marketing, Business Development &
Human Resources
Southway Builders, Inc.
410-332-4134
ddunnigan@southwaybuilders.com

Arthur "Art" Ebersberger '93
Senior Vice President
CBIZ Benefits & Insurance Services
of Maryland, Inc.
443-259-3286
aebbersberger@comcast.net

Hon. Adelaide "Addie" Eckardt '01
Senator
Maryland State Senate
410-221-6561
raeckardt@comcast.net

Dr. Richard L. Eckert '08

Laurie M. Edberg, Esq. '15
Special Projects Coordinator - Office of
Councilmember Sidney Katz
Montgomery County Council
202-468-5973
edberg.laurie@gmail.com

Natalie D. Eddington, Ph.D. '09

Michael A. "Mike" Edwards '04

Sara Eisenberg '94

Faith Elliott-Rossing '08

Diana Ellis '17
Vice President of Advancement
Humanim, Inc.
410-381-7171
dellis@humanim.com

Stuart M. "Mickey" Elsberg '07

Ralph W. "Buddy" Emerson, Jr. '03 (LM)
Retired
410-916-2336
rwemersonjr@gmail.com

Lynette M. Entzian '18
Executive Vice President
Locust Lane Farms, Inc.
301-574-9401
lynette@locustlane.com

Carlton Gene Epps, Sr. '13

Susan M. Erlichman, Esq. '11
Executive Director
Maryland Legal Services Corporation
410-576-9494
serlichman@mlsc.org

Michael F. "Mike" Ernst '11
Senior Vice President
The Whiting-Turner Contracting Company
410-337-5852
michael.ernst@whiting-turner.com

Dr. David G. Esworthy '14
SVP, Lending & Retail Delivery
University of Virginia Community Credit Union
434-964-2053
desworthy@comcast.net

Dr. Catherine A. Evans '08
Co-President
Lehmann Consulting
410-433-7197
koboevans@hotmail.com

Karen L. Evans '13
Vice President
The Whiting-Turner Contracting Company
410-337-6903
karen.evans@whiting-turner.com

Scott W. Evans '16
CEO
Benedictine School for Exceptional Children
410-634-9606
scott.evans@benschool.org

William G. "Bill" Ewing '96

Hon. James R. "Jim" Eyer (Ret) '95
Mediator, arbitrator, retired judge
Eyer Dispute Resolution
410-693-9822
eyer21@gmail.com

James V. "Jim" Fakult '12

Loren N. Farquhar '17
Executive Director of Public Relations
and Marketing
Anne Arundel Medical Center
443-481-4704
lfarquhar@aahs.org

Antonia Fasanelli, Esq. '19
Executive Director
Homeless Persons Representation Project
410-685-6589
afasanelli@hprplaw.org

Jared S. Fast '01

Dr. Patricia Fegan '96

Stephen M. Feller '93
CEO
Municipal Risk Management, Inc.
724-934-9797
sfeller@mrmtrust.com

Emily H. Ferren '03
Consultant
301-848-1273
emilyferren2014@gmail.com

Anne S. Ferro '01

Hon. James D. "Jim" Fielder, Jr., Ph.D. '98
Secretary - Maryland Higher
Education Commission
State of Maryland
410-767-3301
jdfelder@comcast.net

David A. Fike '16 (LM)
410-310-9008
dfike67@gmail.com

Robin A. Finnacom '98

Vanessa A. Finney, CPA '15
President
Quercus Management
410-823-1789
vanessa@quercusmanagement.com

Timothy "Tim" Firestine '94

Ellen R. Fish '19
Group Manager, Senior Vice President
Revere Bank
240-264-5393
ellen.fish@reverebank.com

Ralph E. Fisher '98

Dr. Matthew E. Fitzgerald '09

G. "Sandy" Fitz-Hugh '95

Jay G. Fitzhugh '02

Brendan D. Fitzsimmons, Ph.D. '07
Senior Vice President/Branch Director
RBC Wealth Management
301-733-7111
brendan.fitzsimmons@rbc.com

Jeannette R. Fitzwater '09
CEO - Strategic Coach and Facilitator
JR Fitzwater & Associates
301-616-8583
jeannette@jrfitzwater.com

Dr. Patricia "Pat" Florestano '01
Member-Board of Regents
University System of Maryland
410-990-9169
pflorestano@gmail.com

Joan A. Floura '14 (LM)
President
Floura Teeter Landscape Architects
410-528-8395
jfloura@ftla.com

Dorian P. Flynn '04

Gail L. Foltz '19
Vice President, Commercial Banking Officer
Shore United Bank
443-856-2030
gail.foltz@shoreunitedbank.com

Antoinette "Toni" Ford '95

William R. "Bill" Ford '16
Retired
billford7381@gmail.com

Ronald G. "Ron" Forsythe, Jr., Ph.D. '01
Chief Executive Officer
Qlarant
410-770-8332
forsyther@qhs-inc.org

Dr. Dane R. Foust '11

Newton Fowler III, Esq. '96
Partner
Womble Bond Dickson (US) LLP
410-545-5871
newt.fowler@wbd-us.com

George J. Fox '08

Wendell M. "Pete" France '12

Rebecca J. "Becky" Frank '17
Vice President of Development and Marketing
Chase Brexton Health Care
410-837-2050
bfrank@chasebrexton.org

Jason A. Frank, Esq. '01
President
Frank, Frank & Scherr, LLC
410-337-8900
jfrank@frankelderlaw.com

Eric W. Franklin '09 (LM)
CEO
ERIMAX, Inc.
410-286-8008
efranklin@erimaxinc.com

Michael A. Franklin '19
President/CEO
Atlantic General Hospital
410-641-9202
mfranklin@atlanticgeneral.org

J. Robert "Bob" Frazee '09 (LM)
President & CEO
J. R. Frazee Strategic Consulting LLC
410-259-2004
jrfraze@outlook.com

Dustin W. Freas H.M.S., NHA '17
Chief Development Officer
Flagship Rehabilitation
301-722-3215
dfreas@careventures.net

Michael D. "Mike" Frederick '15
Sr. Vice President of Administrative Services
Dominion Energy
804-771-4459
michael.d.frederick@dom.com

Howard S. Freedlander '05
Retired
410-991-4254
freedfriends@goeaston.net

Kathryn B. Freeland '03

Cassandra R. Freeman MS, MSA '18

Janice M. Freeman '10

Michael A. "Mike" Freeman '03
Vice President for Enrollment Management and
Student Affairs
Coppin State University
410-951-3587
maf Freeman386@gmail.com

Janice Frey-Angel '06

Brenda A. Friend '16
Chief of Community Development
National Community Reinvestment Coalition
202-628-8866
bafriend66@gmail.com

Mark E. Friis '99
President & CEO
Rodgers Consulting, Inc.
301-948-4700
mfriis@rodgers.com

John B. Frisch, Esq. '02

Dennis E. Frye '00

Dr. Lorraine R. Fulton '02
Director of Institutional Advancement
and Development
Carroll County Public Library
443-293-3157
lfulton@carr.org

John M. Furman '11

Harry Y. Furukawa '04

Jacquelyn Gaines '99

MARYLAND LEADERSHIP WORKSHOPS



Learn to Lead. Lead for Life.

MLW empowers young people to recognize and realize their potential as leaders by providing transformational leadership development programs in a fun and engaging environment.



Summer Camps

Five different week-long residential programs for middle- and high-school students take place in July/August. In addition to workshops, activities include personal coaching, group projects, team-building games, and fun nightly events.

Community Outreach

MLW brings the magic of our summer programs to your organization anytime, anywhere. Program topics can include Anti-Bullying, Leadership 101, Advocacy How-To's, and more.

Workshops Include:

- Self Awareness
- Leadership Styles
- Communication and Presentation Skills
- Group Dynamics
- Ethical Decision-Making
- Diversity

 www.mlw.org
 anita@leadershipmd.org
 301-444-8623
 [MLWExperience](https://www.instagram.com/MLWExperience)
 [facebook.com/MLWExperience](https://www.facebook.com/MLWExperience)
 [@MLWExperience](https://twitter.com/MLWExperience)

Margaret "Maggi" G. Gaines '97

Juanita M. Galbreath '13

Shelly L. Gardeniers '14 (LM)
Independent Consultant/Owner
Artis Strategic Consulting, LLC
443-454-5995
shelly@artisstrategicconsulting.com

Hon. M. Teresa Garland '04

Karen T. Garner '08

Robert "Bob" Garner '96

Holly M. Garrelts, Esq. '14

Dennis J. Garrett '96

Richard A. Gast '09

Jennifer Gauthier '16
Founder/Executive Director
Lead4Life, Inc.
301-672-4319
gauthier@lead4lifeinc.org

Julie Ann Gaver '16
Owner
Julie Gaver Training & Development, LLC
301-293-4195
julie@juliegaver.com

Mark I. Gaver '06

Robert W. "Bob" Gehrman '14

Hon. Robert "Bob" Gell '94

Gino Gemignani, Jr. '96

John Genakos '17 (LM)
Director of Development
MEDCO
410-625-3983
j_genakos@medco-corp.com

Dr. Gregory "Greg" Geoffroy '99

Katherine W. "Kathy" Getty '06
Director of Business Relationships
First United Bank & Trust
301-724-6450
kathy.getty@live.com

Dr. Jonathan C. Gibraltar '08

Carol A. Gilbert '09

Dianne L. Gilbert '11
Retired
dianne.gilbert@comcast.net

Dr. Helen F. Giles-Gee '97
Higher Education Consultant
215-596-8970
hgilesgee@aol.com

O. Palmer Gillis III '00
CEO
Gillis Gilkerson
410-749-4821
pgillis@ggibuilds.com

Edward J. "Ed" Gilliss, Esq. '02

Partner
Royston, Mueller, McLean & Reid, LLP
410-823-1800
egilliss@rmmr.com

Raymond E. "Ray" Gilmer III '18
Associate Senior Vice President, Advancement and
Community Engagement
Montgomery College
240-567-7970
ray.gilmer@montgomerycollege.edu

Dr. Dan Gincel '15
VP University Partnerships & Executive Director
Maryland Stem Cell Research Fund
Maryland Technology Development Corp. (TEDCO)
410-715-4162
dgincel@tedco.md

Hon. Lisa A. Gladden '01

Charles Glass Ph.D., P.E. '17

Joanne K. Glasser, Esq. '98

Kathryn W. Glockner '05

Rajiv K. "Raj" Goel, Esq. '17

Edward W. "Ed" Gold '97

Herbert "Herb" Goldman, Esq. '04
Managing Member
Gordon Feinblatt, LLC
410-576-4217
dsnyder@gfrlaw.com

Jacob H. "Jack" Goldstein '97

Dr. Jin K. Gong '04

Cricket Goodall '18

Executive Director
Maryland Horse Breeders Association, Inc.
410-252-2100
cricket@marylandthoroughbred.com

CAPT Robert A. "Bob" Goodman, USN
(Ret.) '16

Owner/President
ARCPoInt Labs of Southern Maryland
301-645-5527
rgoodman@arcpoinlabs.com

James J. "Jim" Gordon '02

Principal
Summit Group Consulting
jim@summitgroupconsult.com

Toby A. Gordon, Sc.D. '03

Associate Professor
The Johns Hopkins Carey Business School
410-234-9432
tgordon@jhu.edu

Dr. R. Allan Gorsuch '94

Dr. Bradley M. "Brad" Gottfried '08

Cassandra W. "Cass" Gottlieb '01

Principal
Waldon Studio Architects
410-290-9680
cgottlieb@waldonstudio.com

Lori A. Graf '18

Chief Executive Officer
Maryland Building Industry Association
301-776-6242

Robert "Scott" Graham '03

CEO
BHealth Management, LLC
bhealth1@verizon.net

Thomas H. Graham '06

Timothy P. "Tim" Grambley '04

Heather M. Gramm, CEcD '17
Senior Director, Strategic Industries &
Entrepreneurship
Maryland Department of Commerce
410-767-5570
hmgramm@yahoo.com

Santo A. Grande '11

William B. "Bill" Grant, Esq., CFP '02 (LM)

Retired
301-616-0264
billgrant19@hotmail.com

Anne M. Grealy '18 (LM)

Executive Director, State Affairs
FirstEnergy
410-310-2544
agrealy@firstenergycorp.com

Amber J. Green '14

Bonnie Marie Green '07 (LM)

Executive Director
The Patuxent Partnership
301-866-1739
bonnie.green@paxpartnership.org

David Greenberg '14

President & CEO
The League for People With Disabilities
410-323-0500
dgreenberg@leagueforpeople.org

Teresa L. Greider, CPA '09

Trond Grenager '95

Dr. Clifton P. Griffin '12

John R. Griffin '97

Richard G. Griffin AICP, CEcD '19
Director of Economic Development
City of Frederick
301-600-6361
rgriffin@cityoffrederick.com

Christopher J. "Chris" Griffith '01

Executive Vice President/COO
KCI Technologies, Inc.
410-316-7968
cgriffith@kci.com

James S. "Jim" Grimes '01

Kelly R. Groff CDME '19
President & CEO
Visit Montgomery
240-641-6745
kgroff@visitmontgomery.com

Amy M. Gross '17

Executive Director
France-Merrick Foundation
410-464-2004
agross@france-merrickfdn.org

Joe R. Grossnickel, Jr. '01

Project Executive
IBM Federal
301-803-2851
jrgrossn@us.ibm.com

Shelly M. Gross-Wade '07

President & CEO
FSC First
301-883-6903
smgross-wade@fscfirst.com

Jason L. Groves, Esq. '09

Hugh E. Grunden '03

President & CEO
Easton Utilities
410-763-9479
hgrunden@eucomail.com

Ajay K. Gupta '15 (LM)

Founder & President
Healthcare Solutions Research, Inc.
240-731-0756
agupta@healthsolutionsresearch.org

Hon. Ana Sol Gutierrez '99

Dr. Sarah A. Guy '16

Associate Director - BEACON
Salisbury University
410-546-6001
saguy@salisbury.edu

Rolf K. Haarstad, AIA LEED AP '12

Senior Vice President
C R G A DESIGN
410-793-1478
rhaarstad@crgoodmanassociates.com

Richard Hackney, Jr. '94

Phoebe A. Haddon, Esq. '11

Robert R. Hagans, Jr. '99

Kathleen D. Hall '95

Richard E. "Rich" Hall AICP '13

Executive Director
Citizens Planning & Housing Association
410-539-1369
richard.eberhart.hall@gmail.com

Timothy E. Hall '00

Keith Haller '02

Umar Hameed '09

Jennifer J. Hammaker '17

Brian W. Hammock, Esq. '17

Artis G. Hampshire-Cowan, Esq. '11

Senior Fellow
Association of Governing Boards
202-340-5951
ahampshirecowan@aol.com

Scott A. Hancock '03

David C. Hanlin '15

Consultant
301-573-5380
davidhanlin54@gmail.com

Roslyn M. Hannibal-Booker '07

Thomas E. "Thom" Harr '08

Sandra N. "Sandy" Harriman '04

Senior Director, Campaign Giving-Office of
Development and Alumni Affairs
University of Maryland School of Pharmacy
410-706-8019
sharriman@rx.umaryland.edu

Husher L. Harris II '17

Vice President
Avaris Concepts, LLC
410-944-2592
hharris2@avarisconcepts.com

Michael C. Harris '19

CFO/Treasurer
Maryland Environmental Service
410-729-8214
mharris@menv.com

Rhea L. Harris '13

Special Adviser to Superintendent
Maryland Department of State Police
410-653-4314
rhea.harris@maryland.gov

Lloyd B. Harrison III '03

President & CEO
Virginia Partners Bank
540-899-2234
lbh3@aol.com

Cheryl K. Harrison '12

Monroe Harrison '18

Director, Public Affairs
Gaylord National Resort and Convention Center
301-965-2110
mharrison@gaylordhotels.com

Kiesha T. Haughton, MBA '18

Managing Director
Maryland Women's Business Center
301-355-2204
kiesha@marylandwbc.org



*Congratulations to the Leadership
Maryland Class of 2019!*



888.339.3334 | mafc.com | [f](#) [t](#) [i](#)

Lending support to all of agriculture since 1916.



Our Maryland Roots Run Deep

Since 1973, Qlarant has worked to improve the quality of health care for the people of Maryland. Headquartered in Easton, we are a national leader in quality improvement, program integrity, risk management, and innovative technology solutions. Through our Foundation, we give back more than \$350,000 each year in grants across the State.

Get to know us at www.qclarant.com.



Best People. Best Solutions. Best Results.®

Margaret A. Hayes, MS '06
Director of Student Services
University of Maryland School of Pharmacy
410-706-6586
mhay2113@gmail.com

Suzanne D. Hayes '98

Janyce N. "Jan" Hedetniemi '00

Hazel J. Heeren '15
Retired
410-533-5669
hheeren@comcast.net

Jeffrey N. "Jeff" Heflebower '05
Retired
24639@comcast.net

Eugene D. "Gene" Helbig '06

Gary D. Heldt, Jr., CPA '13
President/Owner
Small Business Advisors
410-721-6000
gheldt@sbadvisors.cc

Dr. Barbara Heller-Walsh '96
Professor Emeritus & Former Dean
University of Maryland School of Nursing
410-602-1361
brhfjw@aol.com

Matthew "Matt" Helminiak '19
Commissioner of Labor and Industry
Maryland Department of Labor
410-767-4037
matt.helminiak@maryland.gov

Ellen J. Hemmerly '06

Thomas "Tom" Hendershot, Esq. '02

Mary Jean Herron '10
Partner
Keswick Multi-Care Center
443-622-4798
mjherron1@gmail.com

Jonathan S. Hess '09
Senior Vice President
The Whiting-Turner Contracting Company
410-821-1100
jonathan.hess@whiting-turner.com

Dr. Kathleen B. "Kate" Hetherington '09
President
Howard Community College
443-518-1820
khetherington@howardcc.edu

Melanie M. Heuston, D.N.P., RN, NEA-BC '19
Vice President and Chief Nursing Officer
Meritus Medical Center
301-790-8104
melanie.heuston@meritushealth.com

Thomasina "Tomi" Hiers '10

Kevin P. Higgins '06

Davina Grace Hill '03
Retired
eallann@aol.com

Ethel M. B. Hill, Esq. '06

Patricia P. Hill '11
CEO
Bay State Computers
301-352-7878
phill@bayst.com

Russell T. Hill Ph.D. '15
Director and Professor, Institute of Marine and
Environmental Technology
University of Maryland Center for Environmental
Science
410-234-8802
hill@umces.edu

Lisa Hillman '06
410-263-1844
lisarhillman@gmail.com

Sonia D. Hinds '05

Michael S. "Mike" Hiner '16
President
Willow Construction, LLC
410-822-6000
mike@willowconstruction.com

Felicia M. Hinton '11

Timothy A. "Tim" Hodge Jr., Esq. '12

Glenda F. Hodges, PhD, JD, MDiv '15

Dr. Joseph M. "Joe" Hoffman '06
Retired
jhoffman@frostburg.edu

Robert L. "Bob" Hofmann '99
President & CEO
Maryland Works, Inc.
410-381-8660
bobh@mdworks.com

Mary Ann Hollen '10

Maj. Gen. Arthur "Art" Holmes, Jr. (Ret.) '01

Christopher D. "Chris" Holt '11
Executive Vice President and Market President -
Maryland Region
Orrstown Bank

Hilary Barnes Hoopes '11

Ilaya Rome Hopkins '12
Community Engagement Manager
Mayo Clinic
ilayahopkins@verizon.net

Joselyn M. Hopkins-Johnson, CPM, CPPO '14

Treava S. Hopkins-Laboy '18 (LM)
Deputy Director, Office of Equity, Diversity
and Inclusion
National Institutes of Health
301-594-6633
treavahl@gmail.com

Abigail Ross "Abby" Hopper, Esq. '13

Robert P. "Rob" Hor '11

Hon. Kevin B. Hornberger '16
State Delegate - Maryland General Assembly
State of Maryland
410-841-3284
kevin.hornberger@house.state.md.us

Stephen A. "Steve" Horvath '98
Retired
239-249-9007
stephen@stephenhorvath.net

Victor L. Hoskins '96
President & CEO
Fairfax County Economic Development Authority
703-790-0600
vhoskins79@gmail.com

N. Douglas Hostetler '97

Michael E. "Mike" Hough '10

Gail D. Houser '19
Executive Director, Corporate Lending
MidAtlantic Farm Credit, ACA
410-848-1033
ghouser@mafc.com

Michael J. "Mike" Howard, CPA '11 (LM)
Founder and Managing Member
MJH Group, LLC
301-449-3439
mjh@mjhgroup.com

Sherman Howell '00

Michael L. Hoy '00

Dr. Murray K. "Ray" Hoy '96
President
Wor-Wic Community College
410-334-2810
rhoy@worwic.edu

Chris D. Hoyson '17
Senior Vice President
The Whiting-Turner Contracting Company
301-656-7800
chris.hoyson@whiting-turner.com

Dr. Freeman Hrabowski III '93 (LM)
President
University of Maryland-Baltimore County
410-455-3880
hrabowski@umbc.edu

Mary Ellen Hrutka, Ph.D. '02
Associate Provost
Maryland University of Integrative Health
301-908-7812
mehrutka@gmail.com

Jill A. Hudock, CPA '05

William J. "Bill" Hudock '01

John L. Huggins, Jr. '07
President
Broadband Connect, LLC
240-724-6481
jhuggins@broadbandconnectllc.com

Elizabeth A. Hughes '12

Lucille "Lucie" Hughes '17
Director of Mission Advancement
Compass Regional Hospice
443-262-4100
lucillehughes28826@gmail.com

Dr. Marion H. Hull '04

Marci Hunn '11
Program Director
The Harry & Jeanette Weinberg Foundation, Inc.
443-738-1184
mhunn@hjweinberg.org

Richard J. "Rich" Hunt, Jr. '13
Group Manager
Atlantic Union Bank
443-577-0680
richard.hunt@atlanticunionbank.com

E. Betsey Hurwitz-Schwab '06

Barbara A. Hutchinson, M.D., Ph.D. '13
Managing Partner
Chesapeake Cardiac Care
410-573-9805
bhutch@ccardiac.com

John B. Hutchinson '03
Retired
703-403-3898
jbhutch60@gmail.com

Mary Elizabeth "MaryBeth" Hyland '17

David Iannucci '01

Theodore E. "Ted" Imes, Sr. '10

Daraius S. Irani, Ph.D. '16
Vice President, Division of Innovation & Applied
Research
Towson University
410-704-6363
dirani@towson.edu

Wanda Irving '10

Mary Frances Isakov '17

Jason W. Israel '14 (LM)
Hart International
617-852-5405
jasonisrael@yahoo.com

Glen R. Ives '09

Barrington W. Jackson '13

Donny R. James '19
Chief Real Estate Officer, Revenue Authority
Prince George's County Government
301-955-0671
drjames@co.pg.md.us

Monica Best James, Esq. '03

Thomas H. "Tom" Jarboe '06
President
Kieyos
240-298-2234
tjarboe@kieyos.com

Robert I. "Bob" Jeffrey '00
robert.i.jeffrey@ms.com

Monica Jeffries Hazangeles '11
President & CEO
Strathmore
301-581-5130
mjefries@strathmore.org

David M. Jenkins '02

Luwanda W. Jenkins '10

Patricia Jessamy, Esq. '96

Anne L. Johnson, Esq. '05

Dr. Cheryl R. Johnson '01

Harold W. Johnson '11

Karen S. Johnson '03

Monica J. Johnson, Esq. '04

Orlan M. Johnson, Esq. '01

Rhashad T. Johnson '18

Robert G. "Rob" Johnson '06

Robert L. Johnson '12

Simone C. Johnson '13

Torrie Johnson '00

Trudye M. Johnson '99

**RADM Charles H. "Bert" Johnston, USN
(Ret.) '07**
President
Johnston Consulting
301-994-0696
bertjohnston@earthlink.net

Dana M. Jones '97
CEO
United Planning Organization
202-238-4692
djones@upo.org

Darryl A. Jones, Sr. '09

Pamela R. Jones '97

Herbert "Herb" Jordan III '05
Chief Information Officer - Maryland Department
of Health
State of Maryland
410-336-3618
herb.jordan@maryland.gov

Janelle J. Jordan, Esq. '14
Attorney at Law
The Law Office of Janelle J. Jordan
301-706-0799
janellejordan@gmail.com

Nancy S. Jordan-Howard '16
Chief Operating Officer
Baltimore Development Corporation
410-837-9305
nhoward@baltimoredevelopment.com

Erica N. Joseph '19
President
Community Foundation of the Eastern Shore
410-742-9911
ejoseph@cfes.org



Maryland



DEPARTMENT OF GENERAL SERVICES

Congratulations to the members of Leadership Maryland Class of 2019. General Services is excited for “the greatest class” to reach across Maryland and spread their knowledge and wisdom, just like General Services reaches across Maryland with our extensive programs and services.

To learn more about General Services visit dgs.maryland.gov

Transform Yourself - Transform the World



University of Maryland Eastern Shore is a *US News & World Report* Top 20 Historically Black, Carnegie-Designated Doctoral Research institution with Maryland's only Aviation Science Program. We offer top ranked programs in Pharmacy, Physical Therapy and other health professions. We have a nationally-recognized program in Sequential Arts (Comic design) and we are the only accredited Construction Management and Technology Program in the state. Want to know more? Visit us online at umes.edu, then schedule a visit to our beautiful campus!



**UNIVERSITY of MARYLAND
EASTERN SHORE**

umes.edu

Leronia A. Josey, Esq. '02

Dr. Robert L. "Bob" Joyner, Jr. '13
Director, Richard A. Henson Research Institute
Peninsula Regional Medical Center
410-543-7017
robert.joyner@peninsula.org

Robin S. Kable '07
410-259-6908
robinkable@gmail.com

William "Giz" Kaczorowski '93

J. Steven Kaii-Ziegler '05

Robert Brooke Kaine '06

John W. Kamauff, Jr., Ph.D. '00

Donald R. Kann, AIA '02

Shawn S. Karimian '05

Martha Lessman Katz, Esq. '17
Attorney at Law
Lessman Katz Law
410-913-7127
martha@lessmankatzlaw.com

Neil A. Katz '04

Stephen Z. "Steve" Kaufman, Esq. '95
Senior Partner
Linowes & Blocher, LLP
301-961-5156
skaufman@linowes-law.com

M. James "Jim" Kaufman '04

Susan Keating '93

Joel S. Keels '15
Vice President, Construction Management
KCI Technologies, Inc.
410-316-7973
joel.keels@kci.com

Michael P. Kelleher '19
Executive Director
Maryland Manufacturing Extension Partnership
(MD MEP)
410-505-4142
mkelleher@mdmep.org

Deborah A. "Deb" Keller '16
Vice President Human Resources
Qlarant
410-770-8555
kellerd@qlarant.com

Bryan E. Kelly, CFP '10
Managing Partner
Kelly Financial Group, LLC
410-893-0560
bryan@kellyfinancial.com

Evelyn B. Kelly '15
Senior Program Manager
Institute for Public Health Innovation
202-407-7086
ekelly@institutephi.org

R. Dean Kenderdine '01
Executive Director
Maryland State Retirement and Pension System
410-625-5600
dkenderd@sra.state.md.us

Beth Ann Kennedy '13

James F. "Jim" Kercheval '15
Executive Director
Greater Hagerstown Committee, Inc.
301-733-8811
jkercheval@greaterhagerstown.org

Gary K. Kessler '09

Phyllis Kilby '03

Lillian S. Kilroy '05
Vice President, Major Gifts
United Way of Central Maryland
410-895-1405
lilliansuffolk@gmail.com

Aden A. King '08

President
Mplace, Inc.
443-928-7740
aden@mplace.io

John J. King '04

John Henry King '06
Economic Development Director
City of Bowie
301-809-3042
jhking@cityofbowie.org

Kenneth "Ken" Kinsey '95

Jane Kirschling, MSN, Ph.D. '15
Dean and Professor and University Director
Interprofessional Education
University of Maryland School of Nursing
410-706-6740
kirschling@son.umaryland.edu

Kevin Kistler '93

Amy N. Kleine '15
Program Director, Basic Human Needs & Health
The Harry & Jeanette Weinberg Foundation, Inc.
443-738-1162
akleine@hweinberg.org

Paula Klepper, LCSW-C '02

Principal
Paula Klepper LCSW-C, LLC
410-822-2225
paula@paulaklepper.com

Wayne Klockner '94

Kenneth "Ken" Klueh '94

Irene Knott '14
Vice President
The Whiting-Turner Contracting Company
410-337-5774
irene.knott@whiting-turner.com

Virginia Knowlton Marcus, Esq. '13

Traci L. Kodeck '17
CEO
HealthCare Access Maryland
410-649-0521
tkodeck@hcmaryland.org

Monica C. Kolbay '18

President & CEO
ArachnidWorks Inc.
240-285-9844
monica@arachnidworks.com

Hon. Nancy Kopp '94

Treasurer
State of Maryland
410-260-7533
nkopp@treasurer.state.md.us

Joy Korpela '94

Christine Y. Koski, CPA '19
CFO and Vice President
KCI Technologies, Inc.
410-891-1733
christine.koski@kci.com

Kenneth D. "Ken" Kozel, MBA, FACHE '15

President and CEO
Shore Regional Health
410-822-1000
ken.kozel@umm.edu

Dr. Joan D. Kozlovsky '95

Lawrence P. "Larry" Kraemer '10

Rose G. Krasnow '00

Joseph Kroboth III '09

Cherie A. Krug '01
Executive Director - Garrett Foundation
Garrett College
301-387-3100
cherie.krug@garrettcollege.edu

Mary M. Krug '98

Jonathan M. "Jon" Kucskar, Esq. '17
Advisor to the President
University of Maryland Baltimore
410-830-1185
jkucskar@gmail.com

Joyce A. Kuhns, Esq. '07

Principal
Offit Kurman, P.A.
410-209-6463
jkuhns@offitkurman.com

John T. Kuo, DGM '10

Robert J. "Bob" Kupec '01

Hye Yeong Kwon '13

Dr. James F. "Jim" LaCalle '05

Elizabeth H. "Liz" LaCorte '15
Director of Development
Chesapeake Bay Maritime Museum
410-745-2916
llacorte@cbmm.org

Steven S. Lakin '10

Deputy Commissioner, Division of Labor
and Industry
Maryland Department of Labor
410-767-2992
steven.lakin@maryland.gov

Patricia M. "Pat" Lambert, Esq. '06

Principal Attorney
Pessin Katz Law, P.A.
410-339-6759
plambert@pklaw.com

Stephen J. "Steve" Lambertson '12

Linda H. Lamone, Esq. '02
Administrator of Elections
Maryland State Board of Elections
410-269-2840
linda.lamone@maryland.gov

Mikiko Land '19

Director Marketing & Business Development
CPJ Associates
301-434-7000
mland@cpja.com

 **MPT | Passport**

congrats!

Leadership Maryland Class of 2019

From all of us at Maryland Public Television
MPT proudly presents MPT Passport.
The best of PBS and MPT on demand.
Learn more at mpt.org/passport



**BOWIE
AND
PRINCE GEORGE'S COUNTY
MARYLAND**

Make your Mark in Bowie

Bowie is one of the largest cities in Maryland. Bowie is also an excellent business location, easily accessed from Washington D.C., Annapolis and Baltimore. Bowie's proximity to these major cities brings business and workforce into the area via Routes 3, 50 and 301. Bowie has more than 90 restaurants, 200 shops, and a dozen recreation opportunities. With this winning combination of location, access and amenities your business is certain to grow and succeed.

For more information on locating your business in Bowie, contact your commercial real estate broker or:

**John Henry King, Economic Development Director,
City of Bowie, Maryland**

15901 Excalibur Road Bowie, MD, 20716
301.809.3042 | fax 301.809.2315 | jhking@cityofbowie.org

Shannon C. Landwehr '17
Chief Operating Officer
Glassman Wealth Services
703-534-4444
sclandwehr@gmail.com

Gregory S. "Scott" Lang, PE CCM '13
Executive Vice President, Construction
Management
KCI Technologies, Inc.
410-316-7991
gregory.lang@kci.com

Michael T. "Mike" Langley '08

Stephanie C. Lansey-Delgado '17

James "Jim" Latimer '95

Victor H. "Vic" Laws III, Esq. '99

Jennifer W. Layton '14
General Manager
Layton's Chance Vineyard and Winery, LLC
410-228-1205
jlayton@laytonschance.com

Brian M. Lazarchick '14
Managing Director, Safety and Technical Training
Southern Maryland Electric Cooperative
301-274-4349
brian.lazarchick@smeco.coop

Alan Leberknight '96

Kathleen M. Lechleiter, AIA '16
President
K. Lechleiter Architect, LLC
410-234-8090
kml@klechleiter.com

Blair Lee '06

Dr. Diane M. Lee '02

F. Graham Lee '99

Miriam "Mindy" Lehman '14
Vice President of Government Affairs
Maryland Bankers Association
443-837-1613
mlehman@mdbankers.com

Kim B. Leonard '00
Retired
301-722-7269
kimbleonard643@gmail.com

Dwayne O. Leslie, Esq. '05

Phyllis Lester '99
Retired
pjmlcheerful@yahoo.com

Meredith S. Levert '01

Murray D. Levy '00

Penny G. Lewandowski '03

John Henry Lewin III '12

Betsy Lewis '96

James W. Lewis '07
Ag Agent – Upper Shore Cluster Caroline County
University of Maryland-Cooperative Extension
Service
410-479-4030
jlewis2@umd.edu

Timothy D. "Tim" Lewis '16

Sharon L. Licht '11

Marlene Y. Lieb '09

Janice H. Liggins '10
Founder & President
The Clarion Call
301-464-7305
jliggins@theclarioncall.info

Dr. Anne Y.F. Lin '10

Lillian Lincoln '96

Douglass Wm. List '96

Jennifer B. Litchman '17
Senior Vice President of External Relations and
Special Assistant to the President
University of Maryland Baltimore
410-706-3477
jlitchman@umaryland.edu

George Littrell, Jr. '95

Dr. Mary L. Livers '05
President
Livers Corrections Consulting
225-588-0596
liverscc@outlook.com

Lori A. Livingston '14

Joseph R. "Joe" Lizza '02

Kevin C. Loeb '15

Nathaniel D. "Nate" Logan II '18

Charles J. Lollar '07

Richard M. "Dick" Lombardo '08

Shelley J. Lombardo '17

John T. Long III '97
Research Guidance for Business Desk
Library of Congress
longjohnt3@gmail.com

Sean M. Looney '96 (LM)
Vice President-Government Affairs
Comcast
443-949-8134
sean_looney@cable.comcast.com

William R. "Bill" Lorenz '98

Sandra S. "Sandy" Love '19
President, Integrity Solutions
Qlarant
410-763-6242
loves@qlarant.com

Thomas W. "Tom" Loveland '04
Founder & CEO
Mind Over Machines, Inc.
443-738-8010
tloveland@mindovermachines.com

Richard L. Lucas, Jr., Ph.D. '10

Luis A. Luna '93

James G. "Jimmy" Lunnermon, II '17
Director of Alumni Development
University of Maryland-Eastern Shore
410-651-7606
jglunnermonii@umes.edu

Maurice T. Lusby III '03
President/CEO
Lusby Motor Company, Inc.
410-535-0442
lusbymot@verizon.net

N. Roxanne Lynch '07

Charles A. Lyons '98

William N. "Bill" MacDonald, Jr. '00

Kellie T. MacDonald-Pizzico '11

Mark A. MacDougall, Esq. '04

John H. Macklin '07 (LM)
Retired
240-731-5710
jmacklin@verizon.net

Julie Madden '17
Arts Advocate
301-596-9788
spanglergallery@gmail.com

Felton Magee, Jr. '19
President & CEO
Regent Healthcare, Inc.
410-872-0310
fmagee@regenthealth.com

Peggy A. Magee, Esq. '08

Kristen Mahoney, Esq. '11

Shanak K. "Shan" Maitra, Ph.D., LEED AP '17

VADM Kenneth C. "Ken" Malley, USN (Ret.) '00

Donald "Don" Manekin '93
Founding Member
Seawall Development
443-602-7518
dmanekin@seawalldevelopment.com

Becky J. Mangus '08

Robert E. "Rob" Manigold, Jr. '05

Kevin J. Manning, Ph.D. '05
President Emertius
dr.kevinmanning@gmail.com

Andrea E. Mansfield '19
Lobbyist
Manis Canning & Associates
410-263-7882
amansfield@maniscanning.com

Frances J. Manus '97

Michael S. Marcus '13

Dr. Patricia N. "Pat" Marks '02

Isaac H. "Ike" Marks, Sr., Esq. '12

Joan E. Marshall '02
Financial Advisor
Wagener Lee, LLC
443-276-9595
joan.marshall@raymondjames.com

Jacqueline D. "Jackie" Marsteller '16
Chief Operations Officer
Brilliant Corporation
703-463-9629
jacqueline.marsteller@brilliant.net

Dolores Ann Martin '06

Ganesha M. Martin, Esq. '15

Martina A. Martin '01

Peter Martin '93

John M. Martirano, Esq. '10
Deputy Legal Counsel
Washington County Public Schools
301-766-2919
martjohn@wcps.k12.md.us

Dr. Michael J. Martirano '07
Superintendent
Howard County Public School Systems
410-313-6674
mjmsuper@gmail.com

John A. Marzano '00

Cheryl F. Matricciani, Esq. '13
Vice President, General Counsel and Secretary
Medical Mutual Liability Insurance Society of
Maryland
410-785-0050
cmatricciani@weinsuredocs.com

Alfred "Shane" Mattingly, Esq. '11

John Maxwell '02

Gary D. Maynard '07

Stephen C. "Steve" Mayoryk '18
Senior Project Manager
The Whiting-Turner Contracting Company
443-677-9740
stephen.mayoryk@whiting-turner.com

S. James "Jim" Mazarakis '07
Executive Vice President & Chief
Technology Officer
WSFS Bank
302-792-6155
jim_mazarakis@hotmail.com

Wm. "Sandy" McAllister, Jr., Esq. '94

Principal
McAllister, DeTar, Showalter & Walker LLC
410-228-4546
wmcallister@mtdswlaw.com

John J. McAllister, Jr. '03
Retired
john.mcallister50@gmail.com

Victoria C. "Vicky" McAndrews '06
Senior Vice President & CFO
CMD Outsourcing Solutions, Inc.
410-347-5544
vmcandrews@cmdosi.com

Rev. Dr. Bess McCallister '07

Mikal R. McCartney '08

Brenda J. McChriston '15
CEO and Principal
Spectrum HR Solutions
443-842-1130
brenda@spectrumhrsolutions.com

Nancy L. McCloy '05
Retired
nmccloy@aol.com

Valencia McClure '15
Vice President of Governmental and
External Affairs
Baltimore Gas & Electric Company
410-269-7110
valencia.mcclure@exeloncorp.com

Diane McComb '01
Retired
410-868-4244
bmoccm@yahoo.com

James P. "Jim" McComb '01
Retired
410-598-4440
mccombjp@gmail.com

John G. McCormick '06

Col. Kenneth O. "Ken" McCreedy, Ph.D., U.S.
Army (Ret.) '10
Director for Cyber and Aerospace - Business and
Economic Development
Maryland Department of Commerce
410-767-6300
ken.mccreedy@maryland.gov

Gracelyn A. McDermott '18
Executive Director
Kaiser Foundation Mid-Atlantic States
301-816-7478
gracelyn.a.mcdermott@kp.org

Sheila C. McDonald, Esq. '03

Hon. John P. McDonough, Esq. '99

George C. McFarland '08

Dr. E. Gaye McGovern '01
President
Gaye McGovern Insurance Agency, Inc./State
Farm
301-790-1462
tygre@erols.com

Roy C. McGrath '17, IOM, CAE
Director/CEO
Maryland Environmental Service
410-729-8200
rmcgrath@menv.com



Proudly supporting
Leadership Maryland



Meritushealth.com



Stephen R. "Steve" McHenry '02
Executive Director
MARBIDCO
410-267-6807
smchenry@marbidco.org

William B. McIntyre '14

Eleanor McKay '00

Martha E. McKenna '13

Robin McKinney '19
Co-Founder & CEO
CASH Campaign of Maryland
410-528-8006
robin@cashmd.org

Hon. Juliette C. "Judy" McLennan '01
Former U.S. Ambassador to U.N.
jmcclennan@clagettregatta.org

William J. "Bill" McLennan, Sr. '07
Executive Director & CEO
Paul's Place
410-625-0775
bmclennan@paulsplaceoutreach.org

Christie D. McMullen '14
President & COO
Elizabethtown Gas & Elkton Gas
908-662-8449
cmmcullen@sjindustries.com

Kristin W. McNamara '08

Dr. Clayton "Pete" McNeill '00

Thomas "Tom" McNutt '95

Dr. Irving P. McPhail '99

Bill Meagher '11
President
Lakeside Creamery
301-387-5982
lakesidecr@aol.com

Daniel J. Mears '11
Assistant City Manager
City of Bowie
301-809-3075
dmears@cityofbowie.org

Meredith M. "Merry" Mears '17
Chief Development Officer
Gillis Gilkerson
443-944-4464
merry@ggibuilds.com

W. Thomas "Tom" Mears '13
Market Executive
Shore United Bank
443-856-2024
tom.mears@shoreunitedbank.com

Dawn R. Medley '16
Vice President – Business Financing Programs/
EDI Fund Manager
FSC First
301-883-6904
drmedley@fscfirst.com

Herbert N. "Herb" Meininger '96
Retired
717-658-2282
hmmeining@comcast.net

Dr. Joan A. Mele-McCarthy '12

Salvatore M. Meringolo '99

Debora "Deb" Gavin Merlock '10
President
Harford County Education Foundation
410-322-7743
deb@harfordeducation.org

Vincent P. "Merz" '00

Catherine L. "Cathy" Meyers '98
Executive Director
Center for Children, Inc.
301-609-9887
meyers@center-for-children.org

David A. Meyerson, M.D., JD '98

Dr. Charles R. "Chuck" Middleton '00

Marcia A. Middleton, Ph.D. '09

Eric D. Milhollan, Sr. '19
Senior Project Manager
Willow Construction, LLC
410-822-6000
eric@willowconstruction.com

2019 MEMBERSHIP DIRECTORY

Howard B. Miller, Esq. '93 (LM)
Partner
Saul Ewing Arnstein & Lehr, LLP
410-332-8716
hmiller@saul.com

Sally J. Miller '18
Vice President of Operations
CareFirst BlueCross BlueShield
301-777-6390
sally.miller@carefirst.com

Sarah C. Miller '10

Stephen A. "Steve" Miller '04

Wayne A. Mills '98
Chairman of the Board
Ocean Research & Conservation Association, Inc.
wamills25@yahoo.com

Nancy J. Minahan '15 (LM)
President
Mayer Bros, Inc.
410-796-1434
nancy@mayerprecast.com

B. Doyle Mitchell, Jr. '96 (LM)
President & CEO
Industrial Bank
202-722-2000
dmitchell@industrial-bank.com

Freddy L. Mitchell '05
Executive Director
SHORE UPI, Inc.
410-749-1142
fmitchell@shoreup.org

Keiffer J. Mitchell, Jr. '07

Michael R. Mitchell '10
Founder and Managing Director
Mission Rise
443-928-8867
mike@missionrise.org

Patricia J. Mitchell '01

Anthony G. "Tony" Moag '10
Chief Operating Officer
The Whiting-Turner Contracting Company
410-337-5898
anthony.moag@whiting-turner.com

Darrell B. Mobley '12

Eli J. Modlin '19
Chief of Staff
Salisbury University
410-546-4127
ejmodlin@salisbury.edu

David Moe '04

Hugh W. Mohler '93

Thomas E. "Tom" Mohler '02

Herbert J. Moltzan '07

Kathleen W. Mommé '12
Realtor
Coldwell Banker Residential Brokerage
410-543-4545
kathleen.momme@cbmove.com

Vincent "Cap" Mona '00
Chairman & CEO
Mona Electric Group, Inc.
301-868-8400
capmona@aol.com

Michelle Lamb Moore, SPHR '04

Caroline G. Moore '02

Ovetta M. Moore '02
Vice President, Corporate Administration
Commercial Interiors, Inc.
410-859-4141
ovettam@commercial-group.com

William H. "Willy" Moore V '13
President
Southway Builders, Inc.
410-332-4134
willy@southwaybuilders.com

Dr. Antonio R. "Tony" Moreira '98
Vice Provost-Academic Affairs
University of Maryland-Baltimore County
410-455-6576
moreira@umbc.edu

Benjamin P. "Ben" Morgan '16
Vice President
Barton Malow Company
443-757-1000
benjamin.morgan@bartonmalow.com

Elizabeth M. Morgan '04

Lisa Morgan '15

Stephen H. "Steve" Morgan '96
Retired
410-274-1216
steve@lakespringassociates.com

Todd B. Morgan '04
Program Management Consultant
SAIC
301-863-2204
todd.b.morgan@saic.com

David M. Morris '98

Mary M. Morris '19
Director, Baltimore Economic Development Fund
University of Maryland Baltimore
410-706-1716
mary.morris@umaryland.edu

Susan W. Morris '98

Dorothy H. Morrison '15
Director Office of Environment
Maryland Department of Transportation
410-865-1311
dmorrison@mdot.maryland.gov

Andrew A. Moser '07

W. Christopher "Chris" Motz '07
Regional Vice President, Partnerships & Strategy
Purdue University Global
301-766-3660
wmotz@purdueglobal.edu

Dr. Khalid N. Mumin '12

Lynn M. Mumma '18
Vice President of Strategy
Behavioral Health System Baltimore
443-615-7848
lynn.mumma@bhsbaltimore.org

John J. Murphy '00

Kathleen M. Murphy '01
President, CEO & Treasurer
Maryland Bankers Association
443-837-1602
kmurphy@mdbankers.com

Nhora B. Murphy '03

Patrick B. Murphy, Esq. '06

Patricia A. "Pat" Murphy, Ph.D. '07
Chief Strategy, Innovation & Advocacy
United States Department of Defense
443-479-2254
murphypatt@verizon.net

Gregory B. "Greg" Murray '08 (LM)
Retired
gmurray7.gm@gmail.com

Janese F. Murray '08
Principal
Inclusion Impact Consulting
410-925-9831
janese@inclusionimpact.com

Timothy J. Murray '09

Eric T. Myren '04

Milton E. Nagel '07
Assistant Superintendent of Administrative
Services
Caroline County Public Schools
410-479-1210
nagel.milton@ccpsstaff.org

Rajan R. Natarajan, Ph.D., MBA '13

Martha D. Nathanson, Esq. '14

Ronald A. "Ron" Nawrot '12

Janna Naylor '95

Dr. Barbara D. Nazelrod '07
President
The Catholic High School of Baltimore
410-732-7429
bnazelrod@thecatholichighschool.org

Jack B. Neil '96
President
Jack Neil & Associates, LLC
410-349-4646
jna.annapolis@gmail.com

Joshua E. "Josh" Neiman, Esq. '04

Terry F. Neimeyer '97

Yakima J. "Kym" Nelson Douglas '13

Betsy S. Nelson '05

Karen J. Nelson '19
President & CEO
Planned Parenthood of Maryland, Inc.
410-576-2176
karen.nelson@ppm.care

David A. Nemazie '11
Chief of Staff
University of Maryland Center for
Environmental Science
410-221-2006
nemazie@umces.edu

Michael N. Netzer '00
Executive Dean, Continuing Education and
Online Learning
Community College of Baltimore County
443-840-4777
mnetzer@ccbcmd.edu

Laura A. Neuman '15

Doris J. Nipps '05

CONGRATULATIONS

Leadership Maryland Graduates

We salute the Leadership Maryland

class of 2019 on their accomplishments, with special recognition of our alumni who proudly support the innovation ecosystem.

2018 TAMMI THOMAS

2017 JENNIFER HAMMAKER

2017 JODY SPRINKLE

2015 DAN GINCEL

2014 STEPHEN AUVIL



Find us on the web at TEDCOMD.COM

Congratulations to LEON SCIOSCIA AND THE CLASS OF 2019

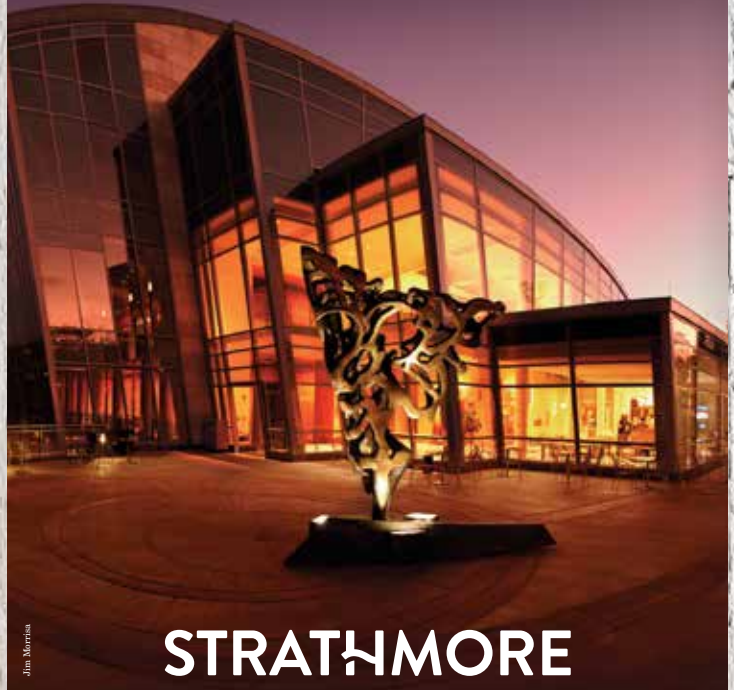

STRATHMORE

Christine "Chrissy" Nizer '11
Administrator - Motor Vehicle Administration
Maryland Department of Transportation
410-787-7830
cnizer@mva.maryland.gov

John F. "Jack" Novak '98

John W. Nugent '06

Alexander G. "Alex" Núñez, Esq. '05
Senior Vice President, Governmental
& External Affairs
Baltimore Gas & Electric Company
410-269-5193
alexander.g.nunez@bge.com

Dr. Charlene R. Nunley '97

John R. Nyland '99
Retired
jnyland2@gmail.com

Dr. Jane "Maggie" O'Brien '00

Dr. Kathleen O'Brien '08

Steven J. "Steve" Ochse '18
Chief Financial Officer and Vice President
of Finance
Easton Utilities
410-763-9446
sochse@eucmail.com

John P. O'Connor '01

Rodney Oddoye '19
Chief Customer Officer and VP Customer
Operations
Baltimore Gas & Electric Company
410-470-6665
rodney.oddoye@bge.com

George M. O'Donnell '02

Judi L. Olinger '13

Joseph R. "Joe" Ollinger '02

Dr. Karen L. Olmstead '10
Interim Provost and Vice President for
Academic Affairs
Salisbury University
410-548-3374
klolmstead@salisbury.edu

Wanda K. Oneferu-Bey '17
Executive Vice President
Consumer Direct Business
CareFirst BlueCross BlueShield
443-471-5550
wanda.oneferu-bey@carefirst.com

Richard "Dick" Oppitz, Jr. '00
Retired
rjoppitz@comcast.net

Dr. Patrick G. "Pat" O'Shea '14
President
University College Cork, Ireland
+353 21 4903623
poshea3@gmail.com

Michael L. "Mike" Oster '01

Lawrence S. "Larry" Ottinger, Esq. '07

Marvin E. Oursler '04
President
Marrick Properties, Inc.
301-855-3828
moursler@marrickinc.com

Gail W. Owings '04

Geoffrey F. "Geoff" Oxnam '10
Founder & CEO
American Microgrid Solutions
443-496-2977
goxnam@americanmicrogridsolutions.com

Talli Oxnam '15
Senior Vice President
Wye Financial & Trust
410-763-8543
talli.oxnam@wyetrust.com

Donald R. "Don" Paddy '99

Elizabeth B. "Betsy" Pakenas '14
Managing Director
Morgan Stanley
301-696-8248
betsy.pakenas@ms.com

Dr. Cesar E. Palacios '14
Executive Director
Proyecto Salud Clinic
301-962-6173
cpalacios@proyectosalud.org

Brad E. Palazzo '14

Barbara J. "Julie" Paluda '17
Deputy Director, Enterprise Funds-Department
of Public Works
Calvert County Government
410-535-2204
julie.paluda@calvertcountymd.gov

Dr. Steve W. Pannill '02

Dr. James L. "Jim" Parent '13
Retired
james.parent@comcast.net

Dr. Robert E. Parilla '95

Christopher J. "Chris" Parker '10

Wilson H. Parran '99
Deputy County Administrator
Calvert County Government
410-535-1600
wparran01@comcast.net

Kevin W. Parson '08

Donald M. "Don" Parsons, Jr. '00

Jeanette G. Partlow, Esq. '13
President
Maryland Chemical Company, Inc.
410-752-1800
jeanettepartlow@mdchem.com

Teresa A. Pascarelli '99

Jerald Pasternak '97

Rev. Patricia Payne '94
Pastor
Evangelical Lutheran Church in America (ELCA)
410-804-9171
pastorpatpayne@comcast.net

Karen Pecora-Barbour '08

President
The Barbour Group, LLC
410-876-9610
karen@thebarbourgroup.com

Karl K. Pence '99

Jeffrey "Jeff" Penza, AIA, LEED AP '18 (LM)
Principal
Penza Bailey Architects
410-435-6677
jpenza@penzabailey.com

Laura Thul Penza, AIA '16 (LM)

Principal
Penza Bailey Architects
410-435-6677
ltpenza@penzabailey.com

John Peoples '03

Dr. James A. "Jim" Perdue '00
Chairman of the Board
Perdue, Inc.
410-543-3114
jim.perdue@perdue.com

Cynthia L. Perini '08

Senior Vice President
Hendershot Financial Group/Lincoln
Investment Planning
240-675-4149
cynthia.lyn.perini@gmail.com

Peter E. Perini, Sr. '03

President
Perini Landmark Development Corporation
301-739-7532
peter.perini@msn.com

R. Kathleen Perini '96

Retired
Perini Construction, Inc.
301-790-0736
rkperini@perini.net

Dr. Melanie L. Perreault '13

Douglas Perry '93

Melinda B. Peters, PE '13

Partner
Rummel, Klepper & Kahl, LLP
410-462-9396
mpeters@rkk.com

Colleen T. Peterson '04

Retired
dtrmnd12@gmail.com

M. Joann Petillo '19

Senior Vice President
Schnabel Engineering, Inc.
410-456-2936
jpetillo@schnabel-eng.com

Eliot Pfanstiehl (LM)

Strathmore Hall Foundation, Inc. Founder/CEO
Emeritus
301-257-1244
eliotpfanstiehl@gmail.com

Thomas J. "Tom" Phelan '10

President & CEO
Chesapeake Employers' Insurance Company
410-494-2080
tphelan@ceiwc.com

David E. Phillips '03

Brian D. Pieninck '16
President & CEO
CareFirst BlueCross BlueShield
410-998-5320
brian.pieninck@carefirst.com

James G. "Jim" Pierné '03

Retired
301-797-1329
j.pierne@myactv.net

Theresa M. Pierno '00

President & CEO
National Parks Conservation Association
202-454-3387
tpierno@npca.org

Sharon R. Pinder '98

President and CEO
Capital Region Minority Supplier
Development Council
301-593-5861
sharon.pinder@crmsdc.org

Alice G. Pinderhughes '06

Norma Theo Pinette '95

Cynthia "Cindy" Plavier-Truitt '03
Chief Business Officer
Humanim, Inc.
410-381-7171
ctruiitt@humanim.com

Brien J. Poffenberger '00

Abba D. Poliakoff, Esq. '05

Nathanael "Nate" Pollard, Jr. '95

John Porcari '95

John Q. Porter '03
President
Blue Sky Innovative Solutions, Inc.
405-808-6811
jqporter28@sbcglobal.net

Henry E. Posko, Jr. '93

CEO
Humanim, Inc.
410-381-7171
hposko@humanim.com

Michael J. "Mike" Posko '06

Chief Executive Officer
Habitat for Humanity of the Chesapeake
410-366-1250
mposko@habitat Chesapeake.org

Jeffrey C. Powell '97

Dr. Mel D. Powell '98
Retired
meldpowell@comcast.net

Matthew J. "Matt" Power '11

Vice President of Government Affairs
Maryland Independent College & University
Association
410-269-0306
mpower@micua.org

Joseph V. "Joe" Prado '96

Leslie I.D. Prewitt '09
Executive Director
BioTechnical Institute of Maryland, Inc.
410-752-4224
lprewitt@biotechmd.org

Signe J. Pringle '17

Tobi J. Printz-Platnick '14
Senior Program Officer
Morris and Gwendolyn Cafritz Foundation
202-223-3100
tprintz-platnick@cafritzfoundation.org

Helen V. Propheter '16

Director, Office of Economic Development
Frederick County
301-600-1899
hpropheter@frederickcountymd.gov

John D. Prusak '13

Area General Manager
Johnson Controls, Inc.
410-527-2612
john.prusak@jci.com

Frederick W. "Fred" Puddester '98

Dr. Gary Pushkin '01

Barbara C. Quinn '05
Retired
barbcquinn@gmail.com

Carol A. Quirk, Ed.D. '08

Karla A. Raettig, Esq. '16

Sonal Ram '18

J. Ray Ramsburg III '97

Donna Rattley Washington '10

Rhonda J. Ray '14

Program Director Policy & Government Affairs
Maryland Department of Commerce
410-767-6314
rhonda.ray@maryland.gov

Clare L. Razaq-Hines '09

Robert J. "Bob" Reaves '96

Michael "Mike" Redshaw '05

Timothy J. "Tim" Regan '00
President & CEO
The Whiting-Turner Contracting Company
410-337-5880
tim.regan@whiting-turner.com

Eric G. Regelin '00

Kenneth "Ken" Reichard '94

Richard L. "Rich" Reichenbaugh, PE '02

Carla A. Reid '03 (LM)

General Manager

Washington Suburban Sanitary Commission

301-206-8777

carla.reid@wsscwater.com

Joseph C. "Joe" Reid, Esq. '95

Partner

The Law Offices of Joseph C. Reid, P.A.

212-813-2010

jc Reidlaw@prodigy.net

Vernon A. Reid, Jr. '93 (LM)

Retired

T. Rowe Price

John W. Renner, Jr. '17

Kimberly S. "Kim" Repac '10

William J. "Bill" Reuter '93

Effie R. Reynolds '07

Retired

effie.reynolds@gmail.com

Christopher J. "Chris" Reynolds '04

Commissioner

Maryland Parole Commission

410-585-3228

calvertlawyer@comcast.net

Thomas "Tom" Reynolds, Jr. '93

Retired

410-226-5290

treynolds@goeaston.net

Hon. Jimmy Rhee '17

Dr. Earl Richardson '97

Dr. Patricia M. "Pat" Richardson '01

Manervia W. Riddick '93

Wilbert A. "Will" Ridgley Jr. '05

Retired

ridgejr2@aol.com

J. Michael "Mike" Riley '99

Retired

Karyn A. Riley, Esq. '17

Lori W. Riordan, Esq. '04

Earl H. Robbins, Jr. '01

Eugene Bowie "Gene" Roberts, Jr. '05

President

EBR Properties, LLC

443-871-5214

erobertsjr@erols.com

Dr. Carl D. Roberts '98

Education/Leadership Consultant

410-642-6505

carlroberts1@verizon.net

Nancy C. Robertson '95

Kelly A. Robertson-Slagle '18

Director of Economic Development

Calvert County Government

410-535-4583

kelly.slagle@calvertcountymd.gov

Emilie Wood Robinson '97

Patricia M. "Patty" Robrecht '05

Retired

301-481-0499

leorobrecht@aol.com

Parker B. Rockefeller '98

Sean Roddy '11

John E. Rodenhausen '17

Dr. Mary M. Rodgers '09

Stacy L. Rodgers '09

Helene Rodriguez McConnell '13

President

SMC Business Group

443-333-9816

hmccconnell@smcbusinessgroup.com

André R. Rogers '05

Bradley D. "Brad" Rogers, JD, MEM '16

Executive Director

South Baltimore Gateway Partnership

410-493-0852

brogers@sbgpartnership.org

Barry P. Ronan '97

President & CEO

Western Maryland Health System

240-964-7236

bronan@wmhs.com

Jonathon Rondeau '13

Chief Executive Officer

Arc Central Chesapeake Region

410-269-1883

jrondeau@thearcccr.org

Marshall D. "Dusty" Rood, AICP, LEED-AP '15

President

Rodgers Consulting, Inc.

240-912-2151

drood@rodgers.com

Robert A. "Rob" Rosenbaum '12

Samuel "Sandy" Rosenberg '95

Kimberly J. "Kim" Rosenfield '14 (LM)

Financial Advisor

Morgan Stanley

301-396-3189

kimberly.rosenfield@morganstanley.com

Christine A. Ross, CCE, MS '17

President & CEO

Maryland Chamber of Commerce

410-269-0642

christinross@mdchamber.org

Charles M. "Charlie" Ross, Esq. '05

Joseph P. "Joe" Ross '02

Erin J. Roth '19

Deputy Assistant Secretary

Maryland Department of Labor

410-767-5870

erin.roth@maryland.gov

Jacqueline "Jacquie" Cohen Roth '18

Founder & CEO

CannabizMD, LLC

410-960-4715

jacquie@cannabizmd.com

Ann Marie Rotz, Esq. '14

Andrew M. Roud '12

Regional Partner

St. John Properties Inc.

410-780-0100

aroud@sjpi.com

C. Tolbert Rowe '07

Terry M. Rubenstein '95

Pamela J. "Pam" Ruff '98

Executive Director

Maryland Economic Development Association (MEDA)

410-347-1246

pamr@medamd.com

Katherine E. "Kate" Rumbaugh '97

Jason B. Rush '11

Senior Vice President, Chief Operating Officer

First United Bank & Trust

301-533-2276

jrush@mybank.com

Jeffrey L. "Jeff" Rusher '14



Ardys D. Russakis '18

Executive Director of Policy and Strategic Initiatives, SPAR
Towson University
410-704-5288
arussakis@towson.edu

Everard "Rod" Rutledge, Ph.D. '94**Sara Rutstein '12****Alice R. Ryan '06**

Jonathan "Jon" Ryan '14
Vice President, Facilities Construction Management
Johnson, Mirmiran & Thompson
410-316-2307
jryan@jmt.com

Robert L. "Bob" Ryan '03

James E. "Jim" Rzepkowski '05
Assistant Secretary
Maryland Department of Labor
410-767-2924
james.rzepkowski@maryland.gov

Michael V. "Mike" Sack '99

J. Thomas "Tom" Sadowski '11
Vice Chancellor for Economic Development
University System of Maryland
410-688-0013
tsadowski@usmd.edu

Dr. Patricia W. "Patty" Saelens '19
Superintendent
Caroline County Public Schools
410-479-1460
saelens.patricia@ccpsstaff.org

Kiya Safai '14

Owner
Platinum Hospitality
410-422-5440
safai.kiya@gmail.com

Manuel J. "Manny" Sampedro '07**Alexander M. "Alex" Sanchez '10****Keith R. Sanders, MBA '13****Thomas W. "Tom" Sanders '12****Jerry T. Sanford '18**

Vice President of Business Development
Alexandria Economic Development Partnership
240-417-5922
jerrysanford@verizon.net

Andrew Sargent '17

Dr. Tara L. Sargent '11
Executive Director
Leadership Washington County
301-393-5323
tara@leadershipwashingtoncounty.org

Kristin Saunders '02**Anthony P. "Tony" Savia '14****Scott C. Scarfone '09**

Capt. Matthew T. "Matt" Scassero, USN (Ret.) '07
FAA UAS Test Site Lead
University of Maryland-A. James Clark School of Engineering
240-925-3511
msscassero@md.metrocast.net

John B. Schab '12**P.A.M. Schaller '98**

Kandace L. "Kandy" Scherr, Esq. '18
Attorney and Vice President
Frank, Frank & Scherr, LLC
410-337-8900
kscherr@frankelderlaw.com

Jacquelyn C. Schingeck '10

Executive Vice President
Century Engineering, Inc.
443-589-2400
jschingeck@centuryeng.com

Edward J. Schlotterback '19

Division Vice President
The Whiting-Turner Contracting Company
410-337-2327
ed.schlotterback@whiting-turner.com

Capt. Stephen A. Schmeiser, USN (Ret.) '10

Drusilla Schmidt-Perkins '04
Retired
410-258-8601
dschmidtperkins@gmail.com

Mark A. Schnebly '18**Nancy Schneider '93****Raymond F. "Ray" Schoenke '01****Karen Ann Schonfeld '08****Michael P. "Mike" Schroeder '15**

Gregory A. "Greg" Schuckman '14 (LM)
Assistant Vice President, Government Relations
University of Central Florida
703-898-8485
gschuckman@verizon.net

Hon. Kelly M. Schulz '16

Secretary
Maryland Department of Commerce
410-767-6301
kelly.schulz@maryland.gov

Steven J. Schupak '19

Executive Vice President, Chief Operating Officer
Maryland Public Television
410-581-4130
sshupak@mpt.org

Laurie Schwartz '95

Martin R. "Marty" Schwartz '14
President
Vehicles for Change
410-242-9674
mschwartz@vehiclesforchange.org

Leon E. Scioscia '19

Executive Vice President of Operations
Strathmore
301-581-5151
lscioscia@strathmore.org

Joan Webb Scornaienchi '15 (LM)

Executive Director
HC DrugFree
443-325-0040
joan@hcdrugfree.org

Charles E. "Charlie" Scott '14 (LM)

Senior Government Relations Officer, Maryland Washington Metropolitan Area Transit Authority
202-962-1006
cscott@wmata.com

Charlotte M. Scott '02**Keith B. Scott '14**

Carolyn J. Scruggs '19
Assistant Secretary of Programs
Treatment & Re-entry
Maryland Department of Public Safety & Correctional Services
410-585-3448
carolyn.scruggs@maryland.gov

Mary Ann Scully '07

Chairman, President & CEO
Howard Bank
410-750-0024
mascully@howardbank.com

Dana Seiler '19

Founder, Principal/CEO
Vantage Point Solutions Group
410-219-7934
dseiler@vpsg.net

James B. "Jim" Sellinger '93**Louise Phipps Senft '09****Sheri D. Sensabaugh '11****Rachel E. Sessa, Esq. '16**

Dr. Mary Pat Seurkamp '99
Founding Partner and President Emerita-Notre Dame of Maryland University
Notre Dame of Maryland University
410-435-9637
marypat@mpkdparters.com

Hon. Stephen J. Sfekas '97**Jane Shaab '07**

Terry L. Shannon '13
County Administrator
Calvert County Government
410-535-2161
terry.shannon@calvertcountymd.gov

Dr. Nancy S. Shapiro '02**Nimisha Sharma '18**

Deborah E. "Deb" Sharpless, CPA '17
Deputy Executive Director - Maryland Transportation Authority
Maryland Department of Transportation
410-537-1004
desharpless@mdta.state.md.us

Robert C. "Bob" Sharps '04**Dr. Norman P. Shea '94****Brenda M. Shell '08****Gloria Wilson Shelton, Esq. '03**

Dr. Edward W. "Ed" Shirley '05
Retired
410-924-7302
edwardshirley67@gmail.com

John T. Short, Jr. '18

Vice President, University Advancement/
Executive Director, FSU Foundation
Frostburg University
301-687-4068
jtshort@frostburg.edu

Roberta F. "Bobbi" Shulman '98

Executive Coach
Shulman Associates, LLC
301-765-0870
bobbi11211@verizon.net



Culture Eats Strategy for Lunch

Core Values / Vision / Traction
Clarity / Alignment
Servant Leadership

LEADING
by design

Dana Seiler • Mentor / Coach

410-430-4965 / beyondtheturmoil.com



Celebrating the class of 2019.
To Joann Petillo and all the
graduates—*congratulations!*

schnabel-eng.com



A. Nayab Siddiqui '04

Joseph J. "Joe" Siemek, PE '10
Director of Public Works
Harford County
410-638-3285
jjsiemek@harfordcountymd.gov

Edward C. "Ed" Sierra '04

Laura E. Sildon '00

Michael L. Silgen '12

Dr. Charles W. Simmons '01

Dr. Derek L. Simmons '13
Director of Student Services
Caroline County Public Schools
410-479-1460
simmons.derek@ccpsstaff.org

Douglas H. "Doug" Simmons, PE '14
Vice President
Johnson, Mirmiran & Thompson
410-316-2264
dsldsimmons1@gmail.com

Susan C. Simmons '06
Director, Parks and Recreation
Caroline County
410-479-8120
ssimmons@carolinemd.org

Stuart O. "Stu" Simms, Esq. '96

John A. Simpson, Jr. '00

President
Simpson Land Company, Inc.
410-394-3600
slc@hisolomons.com

Lauren A. Simpson '11

Jeanne Forrester Singer, Esq. '07
Attorney at Law
Law Offices of Jeanne F. Singer
240-356-0140
jsinger@jsingerlaw.com

Dr. Paula M. Singer '99

Frank C. Sizer, Jr. '99

Gwendolyn D. Skillern '08

Raymond A. "Ray" Skinner '08
skinnerconsults@gmail.com

Gregory I. "Greg" Slater '15
Administrator/CEO-MD State Highway Admin.
Maryland Department of Transportation
410-545-0412
gslater@sha.state.md.us

Austin J. "Joe" Slater, Jr. '94

Michael E. Slattery '06

Blair Brennan Slaughter, Ph.D. '19
Executive Coach
Delve Consulting
443-742-3640
blair@delveconsult.com

Jeffrey Z. Slavin '05 (LM)

Mayor
Town of Somerset
301-657-2229
jzslavin@aol.com

Dr. Donald Slowinski '93
President Emeritus
Essex Community College

Alvin W. "Al" Smith '08
Senior Vice President - Member Services
Tower Federal Credit Union
alsmith58@verizon.net

Anna Leake Smith '10
Group Vice President
M&T Bank
410-244-4657
alsmith@mtb.com

Brian K. Smith '13

Dr. Carl W. Smith '02

Christopher P. Smith, Esq. '08

Darlene Brannigan Smith, Ph.D. '07

Dr. Gary Smith '96

Graylin E. Smith '08
Managing Partner
SB & Company, LLC
410-584-1401
gsmith@sbandcompany.com

Guffrie M. Smith, Jr. '97

Harold A. "Hal" Smith '96

Dr. Jack R. Smith '11

Superintendent
Montgomery County Public Schools
240-740-3020
jack_smith@mcpsmd.org

F. Bradford "Brad" Smith, Jr. '94**Nigel V. Smith '15**

Timothy S. "Tim" Smith '99
Director
Technology Systems & Business Solutions, LLC
301-904-3755
tsbsllc@gmail.com

Zachary A. "Zach" Smith, Esq. '16**Gregory I. "Greg" Snook '01**

Clarence J. Snuggs '13
240-777-3611
cjsnuggs3@msn.com

Kathleen T. "Kathy" Snyder, CCE '00**James A. "Jim" Soltesz '99**

Lori S. Somerville '06
Chief Operating Officer
Humanim, Inc.
410-381-7171
lsomerville@humanim.com

Dr. William W. "Bill" Sondervan '02

Timothy "Tim" Sosinski '99
Principal Emeritus
ARIUMae, LLC
410-627-5000
timski@ariumae.com

Jared D. Spahn '09

Jason W. Spicer '15
Vice President
The Whiting-Turner Contracting Company
301-656-7800
jason.spicer@whiting-turner.com

Brian T. Spiering '11

Retired
410-330-7502
76pi24@gmail.com

Helen M. Spinelli, AICP '09

Sandra A. "Sandy" Sponaugle '16
Founder/CEO
Platinum PR
301-358-9255
sandy@platinumpr.com

Jody J. Sprinkle '17

Director of Government Relations
Maryland Technology Development Corp.
(TEDCO)
jsprinkle@tedco.md

Dr. Patricia Stanley '00**Henry Stansbury '94****Michael Starling, Esq. '07****Christine M. Stefanides '01**

Phoebe Stein '10
Executive Director
Maryland Humanities
410-685-0095
pstein@mdhumanities.org

Cheryl L. Steinbacher '16

Senior Vice President, Human Resources
MidAtlantic Farm Credit, ACA
410-848-1033
csteinbacher@mafc.com

Dr. Karl V. Steiner '15

Vice President for Research
University of Maryland-Baltimore County
410-455-2511
kvsteiner@me.com

John S. Steinmetz '07

Dr. Carl W. Stenberg '01
James E. Holshouser Jr. Distinguished Professor
University of North Carolina at Chapel Hill
919-962-2377
stenberg@sog.unc.edu

Ross A. Stern '08**Shelonda Stokes '11**

Jacqueline D. Stone, Ph.D., PT '14
Sr. Dir., Administration Special Projects/
Information Dissemination/Leadership & Clinical
Education
Kennedy Krieger Institute
443-923-2792
stone@kennedykrieger.org

J. Michael "Mike" Stouffer '08

Joy A. Strand '17
269-760-0631
joystrand@outlook.com

Eileen K. Straughan '05

CEO
Straughan Environmental, Inc.
443-539-2501
estraughan@straughanenvironmental.com

M. Kent Strosnider, CFP '13

Managing Director
Morgan Stanley
410-736-5398
kent.strosnider@ms.com

Barron L. Stroud, Jr., Esq. '05**Dr. Darla J. Strouse '12**

Bill Struever '96
Principal, Managing Partner, CEO
Cross Street Partners
410-404-0249
bstruever@crossstpartners.com

William T. "Bill" Sturgis '02

Retired
443-786-2040
wtsturgis@suddenlink.net

Venkat A R Subramanian '12

President & CEO
ANGARAI
410-472-5000
vsubramanian@angarai-intl.com

C. John Sullivan '08

Program Manager-Resource Management
Program
Maryland Department of the Environment
410-537-3314
john.sullivan1@maryland.gov

Candace J. Sullivan '04**Beverly K. Swaim-Staley '00****Catherine A. "Cathy" Sweet '10**

Vice President-Institutional Advancement
University of Maryland University College
301-985-7110
cathy.sweet-windham@umuc.edu

Dr. David P. Tarantino '01**L. David Taylor '96****Norman O. Taylor '93****Frederick A. "Rick" Thayer '03****Stephen "Steve" Thienel, Esq. '94****Courtney A. Thomas '14****David W. Thomas '95****Jody P. Thomas '19**

Director of Brand Management
International Association of Better Business
Bureaus
443-254-0464
jthomas@iabbb.org

Tammi L. Thomas, MBA '18 (LM)

Vice President, Marketing
Maryland Technology Development Corp.
(TEDCO)
410-715-4162
tthomas@tedco.md

Dr. Linda Thompson Adams '98**Penelope Thornton Talley, Esq. '04****Patricia E. Thornton '12****Gregg A. Todd '06****Hon. Karen R. Toles '13****Dr. Michael C. Tooke '09****William "Bill" Torgerson, Esq. '96****Mary E. Toth '99**

Gene W. Townsend '02
President & Owner
GT Financial Services, Inc.
301-997-0452
townsendgw@earthlink.net

Brian Tracey '03**Joseph "Joe" Trentacosta '11****Henry S. Trentman '03****Thomas L. "Tom" Trice IV '97**

Timothy R. "Tim" Troxell, CECD '12
Manager, Customer Support
Potomac Edison Company
301-582-5208
timothyrtroxell@gmail.com

Thomas H. "Tom" Truitt '12

Senior Vice President
MidAtlantic Farm Credit, ACA
410-848-1033
ttruitt@mafc.com

Dr. James "Jim" Tschechtelin '95

Retired
jamestsch@comcast.net

Mary B. Tung, Ph.D., Esq. '19

Director, Maryland Energy Administration
State of Maryland
410-537-4134
marybeth.tung@maryland.gov

Patricia S. "Pat" Tunstall '03
Retired
buszebee@aol.com

Jeffrey F. "Jeff" Turner '99
Retired
410-784-2042
jftturner@comcast.net

Kathryn C. Turner '97 (LM)
CEO and Chairperson
Standard Technology, Inc. (STI)
301-913-9651
turnerk@stic2.com

Tammy L. Turner, Esq. '10

Lawrence F. "Larry" Twele '16
CEO
Howard County Economic Development
Authority
410-313-6500
ltwele@hceda.org

Chad Tyler '07

Leroy Albert "Al" Tyler, Jr. '19
Vice President, Economic Development, Capital
Projects Development Group
Maryland Stadium Authority
410-223-4150
at Tyler@mdstad.com

Lisa R. Ullrich '10

Stacey M. Ullrich '12

Theodore W. "Ted" Urban '96

David M. Vahos '16
Chief Financial Officer and Treasurer
Baltimore Gas & Electric Company
410-470-1429
david.m.vahos@bge.com

Luis R. Valdivieso '16
Founder & Owner
Epiphany Consulting LLC
443-604-0198
lvaldivieso@epiphanyconsultingllc.net

John R. Valliant '96

James Van "Jim" Prooyen '95

Maureen L. van Stone, Esq., MS '12

Mary Ellen Vanni '09

Robert A. "Rob" Vargo '12

Dr. Gayatri M. Varma '16

Linda S. Vassallo '07
Director of Communications and Media Relations
Calvert County Government
410-535-4583
vassalls@co.cal.md.us

Benito F. Vattelana '15

Edward "Ted" Verdery '95

Andrew L. "Andy" Vick '12

Lori A. Villegas '16
Senior Vice President
Morgan Stanley
410-736-5570
lori.villegas@morganstanley.com

Dr. Barbara A. Viniar '09
Leadership Coach
RiseUp Leadership Coaching
607-351-3859
barbara.viniar@riseupleadershipcoaching.com

Deborah E. "Deb" Voso '98

Barbara K. Wagner '17

Kimberly L. Wagner, Esq. '06

Jan M. Wagner, MBA '12
President & CEO
Central Scholarship
410-415-5558
jwagner@central-scholarship.org

Bruce A. Wahl '03
Senior Solutions Architect, Distribution Division
National Public Radio
202-513-2615
bwahl@brucewahl.com

Maura G. Walden '13

Capt. Constance A. Walker, USN (Ret.) '10

D'Andrea Walker '13
Associate Director for Transportation
Prince George's County Government
301-883-5600
miondml@gmail.com

*"Everyone deserves
equal access to the
entire range of sexual
and reproductive
health care services,
no matter what."*



Planned Parenthood of Maryland
congratulates President and CEO,
Karen J. Nelson and the
2019 Leadership Maryland Class.

 www.PPM.care

 [@PlannedParenthoodOfMaryland](https://www.facebook.com/PlannedParenthoodOfMaryland)

  [@PPMaryland](https://www.instagram.com/PPMaryland)

Care. No matter what.
Planned Parenthood of Maryland

Annette E. Wallace '18
Chief Operating Officer/Assistant
Superintendent
Worcester County Public Schools
410-632-5000
aewallace@mail.worcester.k12.md.us

Nancy P. Wallace '06

Dr. Robert L. "Bob" Wallace '98
President & CEO
Bithgroup Technologies, Inc.
410-962-1188
robertwallace@bithgroup.com

Gerard M. Walsh '08

Brian S. Walter '14

Nan A. Waranch '06
Retired
nanwaranch@me.com

Chad H. Ward '17
Salesperson
Railey Realty
240-321-3381
chward2423@yahoo.com

Craig Ward, PE, AICP '04

Tracy W. Ward '06

Jonathan M. Warner '96

Floyd D. Warren '05

Cheryl Y. Washington, Esq. '03

Dr. Hattie N. Washington '97

Dr. Marie Washington '98

Montressa L. Washington '05

Nico Washington MBA '17
Chief Operating Officer
Universities at Shady Grove (USG)
301-738-6326
nico@umd.edu

John M. Wasilisin '05
CEO/Executive Director
Maryland Saves
410-403-2782
jwasilisin1@gmail.com

Vince Watchorn '05
Head of School
Providence Country Day School
401-438-5170
vwatchorn@gmail.com

Tracie Watkins Rhodes, Esq. '19
Director, Office of Small & Minority Policy
Maryland Department of Transportation
410-865-1120
tracie.watkinsrhodes@maryland.gov

Ron L. Watson, Ph.D. '08 (LM)
President
Watson Management Corporation
ron.watson1@verizon.net

Wayne A. Webb '14

Sandy Nelson Weeks, Esq. '02
Senior Vice President & General Counsel
Wexford Science & Technology
410-649-5707
sandy.weeks@wexfordscitech.com

Hon. Steven R. "Steve" Weems '16
Commissioner
Calvert County Government
410-535-1600
weemssr@co.cal.md.us

Elizabeth Weglein '18

Stacey L. Weisner '16 (LM)
President & CEO
Delmarva Discovery Center
410-957-9933
stacey@delmarvadiscoverycenter.org

John C. "JC" Weiss III '08
Professor - Merrick School of Business
University of Baltimore
410-837-4998
moonriver73@comcast.net

Raymond O. "Ray" Weiss '05
President
Weiss PR, Inc.
410-303-5019
rweiss@weissprassociates.com

Elizabeth H. "Betty" Weller '09
Retired
weller.betty@gmail.com

Samuel R. "Sam" Wells III '08
Division Vice President
The Whiting-Turner Contracting Company
410-821-1100
samuelr.wells@whiting-turner.com

Ralign T. Wells '10

Stephen B. "Steve" Welsh '13 (LM)
President
Standard Energy Solutions
410-844-3800
steve.welsh@standardenergysolutions.com

David R. Wernecke '10
Section Chief - Product
Consumer Financial Protection Bureau
410-972-7693
dwernecke91@gmail.com

Raymond J. "Ray" Wernecke '06
Principal
Booz Allen Hamilton, Inc.
301-863-3418
wernecke_raymond@bah.com

Kathleen L. "Kathy" Westcoat '15

Dr. A. Barbara Wheeler '99

Dr. James M. "J.W." White, Jr. '07

P. Scott White '05

W. Daniel "Dan" White '97
Retired
dan.white@comcast.net

Scott Wiater '13 (LM)
President
Standard Solar, Inc.
301-944-5155
scott.wiater@standardsolar.com

Paul J. Wiedefeld '09
General Manager and Chief Executive Officer
Washington Metropolitan Area Transit Authority
pwiedefeld@wmata.com

David I. Wiegand '08
President
Specialized Engineering
301-748-5468
dwiegand@specializedengineering.com

Charles A. "Chuck" Wight '19
President
Salisbury University
410-548-3315
cawight@salisbury.edu

Steve Wigler '04

Thomas E. "Tom" Wilcox '04

J. Scott Wilfong '97

Edward Q. "Ed" Wilgus '05

Beverly M. "Bev" Wilhide '94

Jeffrey C. "Jeff" Wilke '19
Director of Bond Financing
MEDCO
410-625-0051
j_wilke@medco-corp.com

Hon. Victoria L. "Vickie" Wilkins '18
Commissioner of Occupational and
Professional Licensing
Maryland Department of Labor
410-230-6226
victoria.wilkins@maryland.gov

Bud Willetts '00

Carrie Ann Williams, CPSM '18
Principal/CEO
Andana Consulting, LLC
443-297-9535
carrieann@andana.biz

Margaret E. Williams '97
Retired
mwilliams@marylandfamilynetwork.org

Richard Williams '98

Julian M. "Mark" Willis '14
Director of Planning and Zoning
Calvert County Government
410-535-1600
julian.willis@calvertcountymd.gov

J. Steven Willmann '04

Laura Willoughby Perry '11

Jo M. Wilson '12

Dr. Laura A. Wilson-Gentry '13

Renée M. Winsky '05
President
Leadership Maryland
410-841-2101
renee@leadershipmd.org

Juliane G. "Julie" Woepke '18
Executive Director Maryland Economic
Development Commission
Maryland Department of Commerce
443-324-0861
juliane.woepkmaryland.gov

Stephen J. "Steve" Woerner '11
President & Chief Operating Officer
Baltimore Gas & Electric Company
410-470-6450
stephen.j.woerner@bge.com

TOP 50 BEST PLACES TO LIVE IN US
 PLACES TO LIVE IN THE U.S. TOP 10 SEXIEST SUBURBS BEST HIGH SCHOOLS IN AMERICA TOP 10 BEST COUNTIES IN AMERICA
 IN THE U.S. TOP 10 BEST DOWNTOWNS MOST SECURE PLACES TO LIVE IN THE U.S. TOP 25 SMALL CITIES FOR ART TOP 10 BEST PLACES TO LIVE FOR VETERANS
 TOP 25 SMALL CITIES FOR ART TOP 10 BEST PLACES TO LIVE FOR VETERANS
 AMERICA IN AMERICA **FREDERICK, MD** TOP 25 SMALL CITIES FOR ART
 MOST CARING SUBURBS MOST SECURE PLACES TO LIVE IN THE U.S. TOP 8 SMALL TOWN COMEBACKS TOP 10 BEST PLACES TO LIVE FOR VETERANS TOP 8 SMALL TOWN COMEBACKS
 AMERICA **TOP 10 BEST COUNTIES IN AMERICA**
 5 SMALL CITIES FOR ART TOP 10 BEST COUNTIES IN AMERICA
 TOP SUBURBS TOP 10 BEST COUNTIES IN AMERICA TOP 50 BEST PLACES TO LIVE IN THE U.S.
 TOP 10 BEST HIGH SCHOOLS IN AMERICA TOP 25 SMALL CITIES FOR ART
 5 SMALL CITIES FOR ART TOP 10 BEST PLACES TO LIVE FOR VETERANS
 THE U.S. TOP 8 SMALL TOWN COMEBACKS MOST SECURE PLACES TO LIVE IN THE U.S. TOP 10 SEXIEST SUBURBS
 TOP 10 BEST HIGH SCHOOLS IN AMERICA TOP 25 SMALL CITIES FOR ART
 TOP 25 SMALL CITIES FOR ART **TOP 50 BEST PLACES TO LIVE IN US** BEST HIGH SCHOOLS IN AMERICA
 MOST CARING SUBURBS TOP 25 SMALL CITIES FOR ART

FREDERICK COUNTY CONGRATULATES
Leadership Maryland Class of 2019!



FREDERICK COUNTY
 MARYLAND
 Office of Economic Development

www.DiscoverFrederickMD.com

#WhereBigIdeasGrow

FIND US ON



The Maryland MEP would like to
 congratulate our Director, Mike Kelleher, and the
 entire Leadership Maryland Class of 2019!

Class of 2019

MIKE KELLEHER
 Executive Director, MD MEP



Design-Build · Construction Management · General Contract



www.willowconstruction.com

Integrity... The Foundation of Every Willow Project Since 1973



Economic Development
Transforms lives...

- Creating Opportunities
- Inspiring Innovation
- Enriching Communities

Make an impact in Maryland.

Join us today: MEDAmd.com

MEDA is a proud partner with Leadership Maryland

2019 MEMBERSHIP DIRECTORY

David Wolf '93
Retired
410-591-7308
dwolf1950@aol.com

John S. Wolfe '16

Martin A. "Marty" Wollesen '18

Anthony L. "Tony" Wong '97
Cecil College

Paul G. Wood '98

Rick Wood '08

Paul B. Woodburn '12

Samuel T. Woodside '95

Lorenzo M. Wooten, Jr. CCIM '15

Richard G. "Dick" Work '01

Joan M. Worthington '05

Christine R. Wray '98
Senior Vice President
MedStar Health,
301-475-6001
christine.wray@medstar.net

Brandon P. Wright '18
VP of Communications and Media Relations
National Waste and Recycling Association
443-758-5542
brandon@bpwright.com

Michelle J. Wright '13
President
Certus Consulting, LLC
410-218-9277
michelle@certusconsultingllc.com

Christy Wyskiel '16
Senior Advisor to the President
The Johns Hopkins University
410-218-0545
wyskiel@jhu.edu

James J. "Jim" Xinis '99

Harriet S. Yaffe '01

Deborah A. Yancer '04

Dr. Ellen H. Yankellow '07
President & CEO
Correct Rx Pharmacy Services, Inc.
443-557-0100
eyankellow@correctrxpharmacy.com

Madeline Yates '09
Executive Director
Campus Compact Mid-Atlantic, Inc.
301-696-3280
yates@mdccc.org

Dr. Chen-yu Yen '04

Duane E. Yoder '02
President
Garrett County Community Action Committee
301-334-9431
dyoder@garrettcac.org

Terry Slade Young '09

Pamela H. Zappardino, Ph.D. '03



IN MEMORIAM

Booker T. Carter, Jr. '95
Dr. John H. Cox '99
Thomas L. "Tom" Curcio '04
Donora L. Dingman '97
Joseph M. Forni '94
Dr. Catherine R. Gira '93 (LM)
Marcia Harris '02
Robert V. Hess '97
George R. Houston, Jr. '99
William Hussmann '93
Sheryl Kerr '96
Bishop H. Gerard Knoche '02
Joyce A. Kroeller '00
Klein Leister '95
Bradley T. MacDonald '09
James Maffitt, Esq. '95
Jack Mason '95
R. Michael S. Menzies, Sr. '99

Dr. William Merwin '97
Nancy Minieri (LM)
T. Conrad Monts '02
Michael V. Murphy, AIA '09
John "Denny" Murray '97
Spence W. Perry, Esq. '06
Hon. Marilyn J. Praisner '96
Eugenia I. Proulx, Ph.D. '04
Barbara B. Roque, RN, JD '00
John W. Savich '04
George C. Shenk, Jr. '96
Dr. Hoke L. Smith '94
Bennie L. Thayer '96
Larry E. Walton '97
Clemon H. Wesley '94
Jeanette D. Wessel '06
John M. Williams '93
T. Jan Wiseman '04

Getting involved
is important.

At M&T Bank, we know how important it is to support those organizations that make life better in our communities. That's why we offer our time and resources, and encourage others to do the same.

Learn more at mtb.com/community.

M&T Bank
Understanding what's important®



REVENUE
AUTHORITY
OF PRINCE
GEORGE'S
COUNTY

"The Revenue Authority would like to congratulate Donny James and the Maryland Leadership Class of 2019 for their outstanding achievement this year".





2019

MARYLAND LEADERSHIP WORKSHOPS

Maryland Leadership Workshops, a division of Leadership Maryland, offers five peer-led, week-long residential programs that empower and inspire middle and high school students to succeed, and be more engaged in their schools and communities. Each program offers a supportive and fun environment to foster increased independence, self-esteem and confidence for a diverse group of students from around Maryland and the country. **Register at MLW.org.**



Membership by LOCATION

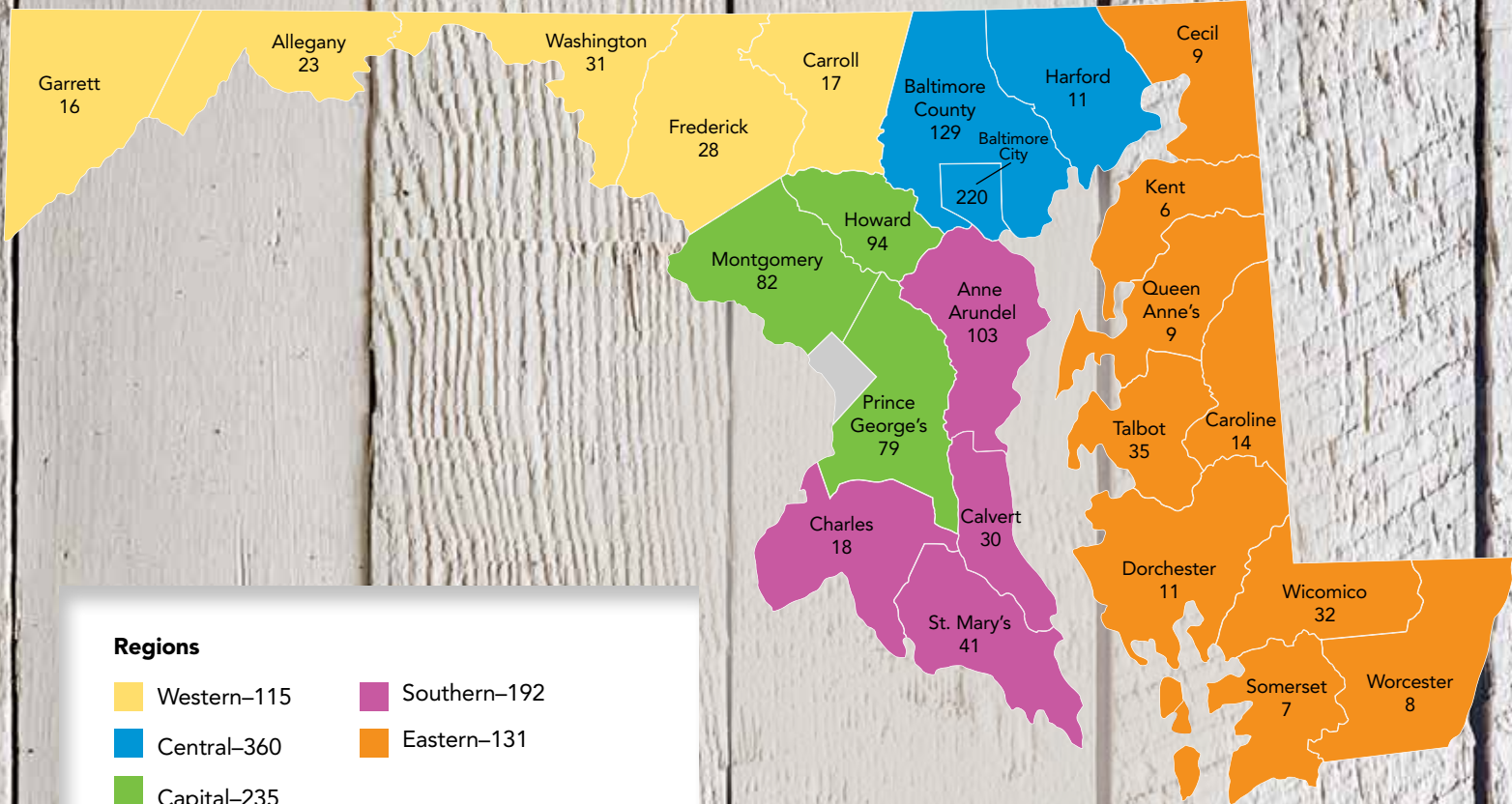

Regions

- Western-115
- Central-360
- Capital-235
- Southern-192
- Eastern-131

Members Beyond Maryland

Total 203

- Australia-1
- California-3
- Colorado-4
- Connecticut-1
- Delaware-10
- Florida-19
- Georgia-3
- Hawaii-1
- Illinois-2
- Iowa-1
- Ireland-1
- Kansas-1
- Kentucky-1
- Louisiana-3
- Maine-4
- Massachusetts-8
- Michigan-2
- Minnesota-1
- Missouri-1
- Nebraska-1
- Nevada-1
- New Jersey-7
- New York-8
- North Carolina-15
- Ohio-3
- Pennsylvania-18
- Qatar-1
- Rhode Island-2
- South Carolina-3
- Texas-5
- Virginia-26
- Washington DC-40



A Trusted Firm with
30+ Years Experience
Nationally and on
The Eastern Shore.

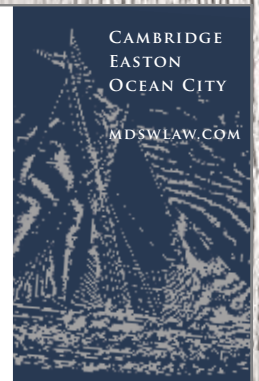

MEMBERSHIP BY CLASS YEAR

CLASS OF 1993 (30)

William C. "Bill" Baker
James T. "Jim" Brady (LM)
Dr. Robert "Bob" Cirincione
Colene Y. Daniel, FACHE
John W. Dillon
Arthur "Art" Ebersberger
Stephen M. "Steve" Feller
Dr. Catherine R. Gira (LM)
Dr. Freeman Hrabowski III (LM)
William Hussmann
William "Giz" Kaczorowski
Susan Keating
Kevin Kistler
Luis A. Luna
Donald Manekin
Peter Martin
Howard B. Miller, Esq. (LM)
Hugh W. Mohler
Douglas "Doug" Perry
Henry E. Posko, Jr.
Vernon A. Reid, Jr. (LM)
William J. "Bill" Reuter
Thomas "Tom" Reynolds, Jr.
Manervia W. Riddick
Nancy Schneider
James B. "Jim" Sellinger
Dr. Donald "Don" Slowinski
Norman O. Taylor
John M. Williams
David Wolf

CLASS OF 1994 (33)

Charles M. "Chuck" Baynard
Dr. Donald F. Boesch
Linda W. Botts
Jennifer Burdick
Nguyen Minh Chau
Dr. Daniel E. Costello
William "Bill" Crowley, Jr.
Lawrence O. "Larry" Demaree
John H. Denick, Esq.
Marcia P. DeWitt
Roberta E. "Bobbie" Dillow
Sara Eisenberg
Timothy "Tim" Firestine
Joseph M. Forni
Hon. Robert "Bob" Gell
Dr. R. Allan Gorsuch
Richard Hackney, Jr.
Wayne Klockner
Kenneth Klueh
Hon. Nancy Kopp
Joy Korpela
Wm. "Sandy" McAllister, Jr., Esq.
Rev. Patricia Payne
Kenneth "Ken" Reichard
Everard "Rod" Rutledge, Ph.D.
Dr. Norman P. Shea
Austin J. "Joe" Slater, Jr.
Dr. Hoke L. Smith
F. Bradford "Brad" Smith, Jr.
Henry Stansbury
Stephen "Steve" Thienel, Esq.
Clemon H. Wesley
Beverly M. Wilhide

CLASS OF 1995 (38)

Timothy F. "Tim" Abell (LM)
Raymond "Buzz" Bartlett
Dr. Richard F. Bebee
James Piper Bond
William J. "Bill" Bostian
Booker T. Carter, Jr.
H. Ward Classen
Dr. Rita R. Colwell
Gregory D. "Greg" Conderacci
James R. Eyler
G. "Sandy" Fitz-Hugh
Antoinette "Toni" Ford
Trond Grenager
Kathleen D. Hall
Stephen Z. Kaufman, Esq.
Kenneth "Ken" Kinsey
Dr. Joan D. Kozlovsky
James Latimer
Klein Leister
George Littrell, Jr.
James Maffitt, Esq.
Jack Mason
Thomas McNutt
Janna Naylor
Dr. Robert E. "Bob" Parilla
Norma Theo Pinette
Nathanael Pollard, Jr.
John Porcari
Joseph Reid, Esq.
Nancy C. Robertson
Hon. Samuel "Sandy" Rosenberg
Terry M. Rubenstein
Laurie Schwartz
David W. Thomas
Dr. James "Jim" Tschachtel
James "Jim" Van Prooyen
Edward "Ted" Verdery
Samuel T. "Sam" Woodside

CLASS OF 1996 (44)

Hon. Suzanne P. Albert (LM)
Ruthann Aron
Hon. Janine F. Burns
Kathryn "KT" Cane
Peter Clay
Arthur M. "Art" Cooley
William "Bill" Couper
Scott R. Cousino
William "Buck" Duncan, Jr.
William G. Ewing
Dr. Patricia Fegan
Newton "Newt" Fowler, III, Esq.
Robert "Bob" Garner
Dennis J. Garrett
Gino Gemignani, Jr.
Dr. Barbara Heller-Walsh
Victor L. Hoskins
Dr. Murray K. Hoy
Patricia Jessamy, Esq.
Sheryl Kerr
Alan Leberknight
Betsy Lewis
Lillian Lincoln
Douglass Wm. List
Sean M. Looney (LM)
Herbert N. Meininger

CLASS OF 1997 (42)

B. Doyle Mitchell, Jr. (LM)
Stephen H. Morgan
Jack B. Neil
R. Kathleen Perini
Joseph V. Prado
Hon. Marilyn J. Praisner
Robert J. Reaves
George C. Shenk, Jr.
Stuart O. Simms, Esq.
Dr. Gary Smith
Harold A. Smith
Bill Struever
L. David Taylor
Bennie L. Thayer
William "Bill" Torgerson, Esq.
Theodore W. "Ted" Urban
John R. Valliant
Jonathan M. Warner

CLASS OF 1997 (42)

Dr. Stuart M. "Stu" Bounds
Hannah Lee Byron
Shu-Ping Chan, JD, MBA
Wayne Clarke
Sharon T. Cosgrove
Dr. Christopher F. D'Elia
Deborah H. Diehl, Esq.
Donora L. Dingman
Gary Donaldson
J. Alexander Doyle
Margaret G. "Maggi" Gaines
Dr. Helen F. Giles-Gee
Edward W. Gold
Jacob H. "Jack" Goldstein
John R. Griffin
Robert V. Hess
N. Douglas Hostetler
Dana M. Jones
Pamela R. Jones
John T. Long III
Frances J. Manus
Dr. William Merwin
John "Denny" Murray
Terry F. Neimeyer
Dr. Charlene R. Nunley
Jerald Pasternak
Jeffrey C. Powell
J. Ray Ramsburg III
Dr. Earl Richardson
Emilie Wood Robinson
Barry P. Ronan
Katherine E. Rumbaugh
Hon. Stephen J. Sfekas
Guffrie M. Smith, Jr.
Thomas L. Trice IV
Kathryn C. Turner (LM)
Larry E. Walton
Dr. Hattie N. Washington
W. Daniel White
J. Scott Wilfong
Margaret E. Williams
Anthony L. Wong

CLASS OF 1998 (41)

Morgan "Trip" Bailey
Donna Jones Baker
Robert L. "Bob" Bostick

Dyan L. Brasington
Deborah G. "Deb" Byrd
Gene W. Counihan
Gilberto de Jesus
Carol B. Diggs
Gerald W. Donovan
Alan R. Duncan
Hon. James D. Fielder, Jr., Ph.D.
Robin A. Finnacom
Ralph E. Fisher
Joanne K. Glasser, Esq.
Suzanne D. Hayes
Stephen A. "Steve" Horvath
Mary M. Krug
William R. Lorenz
Charles A. Lyons
Catherine L. "Cathy" Meyers
David A. Meyerson, M.D., J.D.
Wayne A. Mills
Dr. Antonio R. Moreira
David M. Morris
Susan W. Morris
John F. Novak
Sharon R. Pinder
Dr. Mel D. Powell
Frederick W. Puddester
Dr. Carl D. Roberts
Parker B. Rockefeller
Pamela J. Ruff
P.A.M. Schaller
Roberta F. "Bobbi" Shulman
Dr. Linda Thompson Adams
Deborah E. Voso
Dr. Robert L. Wallace
Dr. Marie Washington
Richard Williams
Paul G. Wood
Christine R. Wray

CLASS OF 1999 (42)

C. Rick Bailey, Jr.
Hon. Rushern L. Baker III
John H. Balch
Shirley Bigley LaMotte, Esq.
Roger V. Bruszewski
John M. Colmers
Dr. John H. Cox
Dr. Stephen Crawford
Mary E. Dempsey
Antonio Doss
Mark E. Friis
Jacquelyn Gaines
Dr. Gregory Geoffroy
Hon. Ana Sol Gutierrez
Robert R. Hagans, Jr.
Robert L. "Bob" Hofmann
George R. Houston, Jr.
Trudye M. Johnson
Victor H. Laws III, Esq.
F. Graham Lee
Phyllis Lester
Hon. John P. McDonough
Dr. Irving P. McPhail
R. Michael S. Menzies, Sr.
Salvatore M. Meringolo
John R. Nyland
Donald R. Paddy

SALISBURY UNIVERSITY
CONGRATULATES

*President Charles Wight
and
Chief of Staff Eli Modlin*

FOR THEIR PARTICIPATION IN
LEADERSHIP MARYLAND
CLASS OF 2019



Located on the scenic Eastern Shore, SU is a four-year comprehensive university offering 60 distinct undergraduate and graduate programs.

Learn more at: www.salisbury.edu

SU is an Equal Opportunity/AA/Title IX university and provides reasonable accommodation given sufficient notice to the University office or staff sponsoring the event or program.



Wilson H. Parran
Teresa A. Pascarelli
Karl K. Pence
J. Michael Riley
Michael V. Sack
Dr. Mary Pat Seurkamp
Dr. Paula M. Singer
Frank C. Sizer, Jr.
Timothy S. Smith
James A. Soltesz
Timothy Sosinski
Mary E. Toth
Jeffrey F. Turner
Dr. A. Barbara Wheeler
James J. Xinis

CLASS OF 2000 (52)

Lloyd M. Arrington, Jr.
Angela P. "Angie" Barnett
Robert J. Barrett
Dr. Herman G. Bartlett, Jr.
Sarian S. Bouma
Don Wm. Bradley
Jean W. Brune
Dr. Allison Bryant
Arnold "Art" Callaham
Tara Balfe Clifford
Roland "Mike" Colina, Sr.
Bernard Cregg
Michael W. Davis, Esq.
Msgr. Paul M. Dudziak

Dennis E. Frye
O. Palmer Gillis, III
Timothy E. Hall
Janyce N. Hedetniemi
Sherman Howell
Michael L. Hoy
Robert I. Jeffrey
Torrie Johnson
John W. Kamauff, Jr., Ph.D.
Rose G. Krasnow
Joyce A. Kroeller
Kim B. Leonard
Murray D. Levy
William N. MacDonald, Jr.
VADM Kenneth C. Malley, USN (Ret.)
John A. Marzano
Eleanor McKay
Dr. Clayton "Pete" McNeill
Vincent P. Merz
Dr. Charles R. Middleton
Vincent "Cap" Mona
John J. Murphy
Michael N. Netzer
Dr. Jane "Magie" O'Brien
Richard Oppitz, Jr.
Donald M. Parsons, Jr.
Dr. James A. "Jim" Perdue
Theresa M. Pierno
Brien J. Poffenberger
Timothy J. Regan
Eric G. Regelin

Barbara B. Roque, R.N., J.D.
Laura E. Sildon
John A. Simpson, Jr.
Kathleen T. "Kathy" Snyder, CCE
Dr. Patricia Stanley
Beverley K. Swaim-Staley
Bud Willetts

CLASS OF 2001 (52)

Richard D. "Dick" Adams
Barbara Blount Armstrong
Donald P. "Don" Battista
David S. Bliden
Barry E. Bogage
Dr. Judith K. Broida
Dr. Thelma J. "TJ" Bryan
James D. Buckland
Eleanor M. Carey
Dane A. Coleman
Martin L. "Chip" Doordan
Dr. Mary Ellen Duncan
Hon. Adelaide "Addie" Eckardt
Jared S. Fast
Anne S. Ferro
Dr. Patricia Florestano
Ronald G. Forsythe, Jr., Ph.D.
Jason A. Frank, Esq.
Hon. Lisa A. Gladden
Cassandra W. Gottlieb
Christopher J. Griffith
James S. Grimes

Joe R. Grossnickel, Jr.
Maj. Gen. Arthur Holmes, Jr. (Ret.)
William J. Hudock
David Iannucci
Dr. Cheryl R. Johnson
Orlan M. Johnson, Esq.
R. Dean Kenderdine
Cherie A. Krug
Robert J. "Bob" Kupec
Meredith S. Levert
Martina A. Martin
Diane McComb
James P. McComb
Dr. E. Gaye McGovern
Hon. Juliette C. McLennan
Patricia J. Mitchell
Kathleen M. Murphy
John P. O'Connor
Michael L. Oster
Dr. Gary Pushkin
Dr. Patricia M. Richardson
Earl H. Robbins, Jr.
Raymond F. "Ray" Schoenke
Dr. Charles W. Simmons
Gregory I. "Greg" Snook
Christine M. Stefanides
Dr. Carl W. Stenberg
Dr. David P. Tarantino
Richard G. "Dick" Work
Harriet S. Yaffe

MEMBERSHIP BY CLASS YEAR

CLASS OF 2002 (49)

Judy A. Ashley
Dr. Eric R. Baugh
Nathan J. "Nate" Beil
Russell W. Blake
Richard "Kevin" Brooks
Bernard A. Cook, Esq.
Anna Custer-Singh
Dr. Jack D. Dale
Joseph "Joe" Donegan
Jay G. Fitzhugh
John B. Frisch, Esq.
Dr. Lorraine Fulton
Edward J. Gilliss, Esq.
James J. Gordon
William B. "Bill" Grant, Esq., CFP (LM)
Keith Haller
Marcia Harris
Thomas "Tom" Hendershot, Esq.
Dr. Mary Ellen Hrutka
David M. Jenkins
Leronia A. Josey, Esq.
Donald R. Kann, AIA
Paula Klepper, LCSW-C
Bishop H. Gerard Knoche
Linda H. Lamone, Esq.
Dr. Diane M. Lee
Joseph R. Lizza
Dr. Patricia N. Marks
Joan E. Marshall
John Maxwell
Stephen R. McHenry
Thomas E. Mohler
T. Conrad Monts
Caroline G. Moore
Ovetta M. Moore
George M. O'Donnell
Joseph R. Ollinger
Dr. Steve W. Pannill
Richard L. Reichenbaugh, P.E.
Joseph P. Ross
Kristin Saunders
Charlotte M. Scott
Dr. Nancy S. Shapiro
Dr. Carl W. Smith
Dr. William W. "Bill" Sondervan
William T. "Bill" Sturgis
Gene W. Townsend
Sandy Nelson Weeks, Esq.
Duane E. Yoder

CLASS OF 2003 (45)

Nasser Basir
John M. Belcher
Deidra S. Bell
Michelle D. Bernard, Esq.
Tina Mae Bjarekull
Lynn Bonde
Theresa A. Cameron
Charles C. Cawley, Sr.
Harriet E. Cooperman, Esq.
Hon. David R. Craig
Ralph W. "Buddy" Emerson, Jr. (LM)
Emily H. Ferren
Kathryn B. Freeland
Michael A. Freeman

Toby A. Gordon, Sc.D.
Robert "Scott" Graham
Hugh E. Grunden
Scott A. Hancock
Lloyd B. Harrison III
Davina Grace Hill
John B. Hutchinson
Monica Best James, Esq.
Karen S. Johnson
Phyllis Kilby
Penny G. Lewandowski
Maurice T. Lusby III
John J. McAllister Jr.
Sheila C. McDonald, Esq.
Nhora B. Murphy
John Peoples
Peter E. Perini, Sr.
David E. Phillips
James G. "Jim" Pierné
Cynthia Plavier-Truitt
John Q. Porter
Carla A. Reid
Robert L. "Rob" Ryan
Gloria Wilson Shelton, Esq.
Frederick A. Thayer
Brian Tracey
Henry S. Trentman
Patricia S. Tunstall
Bruce A. Wahl
Cheryl Y. Washington, Esq.
Pamela H. Zappardino, Ph.D.

CLASS OF 2004 (52)

Ernest W. Angell
Marc L. Apter
Dania R. Blair
Robert C. "Bob" Brennan (LM)
Barbara G. Buehl
Alan A. Buster Jr., FACHE
Mark D. Case
Kimberly L. "Kim" Coble
Thomas L. "Tom" Curcio
Ranjit "Ron" S. Dhindsa, Esq.
Michael A. Edwards
Dorian P. Flynn
Harry Y. Furukawa
Hon. M. Teresa Garland
Herbert Goldman, Esq.
Dr. Jin K. Gong
Timothy P. "Tim" Grambley
Sandra N. "Sandy" Harriman
Dr. Marion H. Hull
Monica J. Johnson, Esq.
Neil A. Katz
M. James Kaufman
John J. King
Thomas W. "Tom" Loveland
Mark A. MacDougall, Esq.
Stephen A. Miller
David Moe
Michelle Lamb Moone
Elizabeth M. "Betty" Morgan. Ph.D.
Todd B. Morgan
Eric T. Myren
Joshua E. "Josh" Neiman, Esq.
Marvin E. Oursler
Gail W. Owings

Colleen T. Peterson
Eugenia I. Proulx, Ph.D.
Christopher J. "Chris" Reynolds
Lori W. Riordan, Esq.
John W. Savich
Drusilla Schmidt-Perkins
Robert C. Sharps
A. Nayab Siddiqui
Edward C. Sierra
Candace J. Sullivan
Penelope Thornton Talley, Esq.
Craig Ward, PE, AICP
Steve Wigler
Thomas E. "Tom" Wilcox
J. Steven Willmann
T. Jan Wiseman
Deborah A. Yancer
Dr. Chen-yu Yen

CLASS OF 2005 (51)

Charles W. Alexander
William H. "Bill" Allen
Dr. Guy Altieri
Eleanor V. "Ellie" Altman
Joseph F. "Joe" Anderson
Kenneth L. "Ken" Brannan (LM)
Roland O. Campbell, Jr., GRI
Michel F. "Chel" Cavallon
Natalie K. Chabot
Howard S. Freedlander
Kathryn W. Glockner
Jeffrey N. "Jeff" Heflebower
Sonia D. Hinds
Jill A. Hudock, C.P.A.
Anne L. Johnson, Esq.
Herbert Jordan, III
J. Steven Kaii-Ziegler
Shawn S. Karimian
Lillian S. Kilroy
Dr. James F. "Jm" LaCalle
Dwayne O. Leslie, Esq.
Dr. Mary L. Livers
Robert E. Manigold, Jr.
Dr. Kevin J. Manning
Nancy L. McCloy
Freddy L. Mitchell
Betsy S. Nelson
Doris J. Nipps
Alexander G. Núñez, Esq.
Abba D. Poliakoff, Esq.
Barbara C. Quinn
Michael Redshaw
Wilbert A. "Will" Ridgley Jr.
Eugene Bowie Roberts, Jr.
Patricia M. Robrecht
André R. Rogers
Charles M. "Charlie" Ross, Esq.
James E. "Jim" Rzepkowski
Dr. Edward W. "Ed" Shirley
Jeffrey Z. Slavin (LM)
Eileen K. Straughan
Barron L. Stroud Jr., Esq.
Floyd D. Warren
Montressa L. Washington
John M. Wasilisin
Vince Watchorn
Raymond O. "Ray" Weiss

P. Scott White
Edward Q. "Ed" Wilgus
Renée M. Winsky
Joan M. Worthington

CLASS OF 2006 (52)

John J. Allen, Jr.
Mary C. Baykan
Stanley J. Botts
Kenneth M. "Kenny" Bounds
Tina G. Brown
Mary E. Cannon
John P. Cavanaugh
William G. Christoffel
Carolyn W. Colvin
Jasper G. Cox
Stewart Cumbo
Brian P. Darmody
William M. Davidow, Jr., Esq.
Martha J. D'Erasmus
Philip B. Down
Janice Frey-Angel
Mark I. Gaver
Katherine W. Getty
Thomas H. Graham
Margaret A. Hayes, MS
Eugene D. Helbig
Ellen J. Hemmerly
Kevin P. Higgins
Ethel M. B. Hill, Esq.
Lisa Hillman
Dr. Joseph M. Hoffman
E. Betsey Hurwitz-Schwab
Thomas H. "Tom" Jarboe
Robert G. Johnson
Robert "Brooke" Kaine
John Henry King
Patricia M. Lambert, Esq.
Blair Lee
Dolores Ann Martin
Victoria C. "Vicky" McAndrews
John G. McCormick
Patrick B. Murphy, Esq.
John W. Nugent
Spence W. Perry, Esq.
Alice G. Pinderhughes
Michael Posko
Alice R. Ryan
Susan C. Simmons
Michael E. Slattery
Lori S. Somerville
Gregg A. Todd
Kimberly L. Wagner, Esq.
Nancy P. Wallace
Nan A. Waranch
Tracy W. Ward
Raymond J. Wernecke
Jeanette D. Wessel

CLASS OF 2007 (52)

M. Richard Adams
James M. Anthony
Brian N. Bolender
Dr. Meredith Bond
Eric L. Brenner
Martin P. Brunk
Dr. Linda D. Burgee



Congratulations!

Sheilah Brous	2009
Christine Nizer	2011
Simone Johnson	2013
Sean Adgeron	2014
Phil Dacey	2015
Dorothy Morrison	2015
Gregory Slater	2015
Leslie Dews	2016
Brenda Cachuela	2017
Charles Glass	2017
Deborah Sharpless	2017
Rhashad Johnson	2018
Sonal Ram	2018
Nimisha Sharma	2018
Tracie Watkins Rhodes	2019

MDOT salutes the entire Leadership Maryland Class of 2019 on their accomplishments and recognizes MDOT alumni who proudly connect our customers to life's opportunities.

MDOT MARYLAND DEPARTMENT OF TRANSPORTATION

mdot.maryland.gov

Larry Hogan
Governor

Boyd K. Rutherford
Lt. Governor

Pete K. Rahn
Transportation Secretary

Paul W. Comfort, Esq.
John F. Conwell
Dina Gomes Daly
David J. DeLuca
Michael M. Dreisbach
Stuart M. "Mickey" Elsberg
Brendan D. Fitzsimmons
Bonnie Marie Green (LM)
Shelly M. Gross-Wade
Roslyn M. Hannibal-Booker
John L. Huggins, Jr.
RADM Charles H. "Bert" Johnston,
USN (Ret.)
Robin S. Kable
Joyce A. Kuhns, Esq.
James W. "Jim" Lewis
Charles J. Lollar
N. Roxanne Lynch
John H. Macklin (LM)
Dr. Michael J. "Mike" Martirano
Gary D. Maynard
S. James "Jim" Mazarakis
Rev. Dr. Bess McCallister
William J. "Bill" McLennan, Sr.
Keiffer J. Mitchell, Jr.
Herbert J. Moltzan
Andrew A. Moser
W. Christopher "Chris" Motz
Patricia A. Murphy, Ph.D.
Milton E. Nagel
Dr. Barbara D. Nazelrod
Lawrence S. "Larry" Ottinger, Esq.

Effie R. Reynolds
C. Tolbert Rowe
Manuel J. Sampedro
CAPT. Matthew T. "Matt" Scassero,
USN (Ret.)
Mary Ann Scully
Jane Shaab
Jeanne Forrester Singer, Esq.
Darlene Brannigan Smith, Ph.D.
Michael Starling, Esq.
John S. Steinmetz
Chad Tyler
Linda S. Vassallo
Dr. James M. "J.W." White, Jr.
Dr. Ellen H. Yankellow

CLASS OF 2008 (51)

Kerry Ahearn-Brown
Lorrie Anderson
Karenthia A. Barber
Clarence T. Bishop
Danita M. Boonchaisri
Elizabeth R. Bowerman
Dale Kevin Brown, I
Julie L. Crocker
Joseph "Joe" DeMattos, Jr.
John D. Dinkel
Brenda Donald
Leif A. Dormsjo
Dr. Richard L. Eckert
Faith Elliott-Rossing
Dr. Catherine A. Evans

George J. Fox
Karen T. Garner
Dr. Jonathan C. Gibraltar
Dr. Bradley M. "Brad" Gottfried
Thomas E. Harr
Aden A. King
Michael T. "Mike" Langley
Richard M. "Dick" Lombardo
Peggy A. Magee, Esq.
Becky J. Mangus
Mikal R. McCartney
George C. McFarland
Kristin W. McNamara
Gregory B. "Greg" Murray (LM)
Janese F. Murray
Dr. Kathleen O'Brien
Kevin W. Parson
Karen Pecora-Barbour
Cynthia L. Perini
Carol A. Quirk, Ed.D.
Karen Ann Schonfeld
Brenda M. Shell-Eleazer
Gwendolyn D. "Gwen" Skillern
Raymond A. "Ray" Skinner
Alvin W. Smith
Christopher P. "Chris" Smith
Graylin E. Smith
Ross A. Stern
J. Michael "Mike" Stouffer
C. John Sullivan
Gerard M. "Jerry" Walsh
Ron L. Watson, Ph.D. (LM)

John C. Weiss, III
Samuel R. "Sam" Wells, III
David I. Wiegand
Rick Wood

CLASS OF 2009 (46)

Allyson T. Black
Eric D. Brotman, CFP (LM)
Sheilah F. Brous
John T. Butler
Dr. Noni H. Byrnes
Ruth Anne Callaham
John H. Cammack
Dr. Marie A. Cini
Kimberly A. Clark (LM)
Michael J. "Mike" Dailey
Natalie D. Eddington, Ph.D.
Dr. Matthew E. Fitzgerald
Jeannette R. Fitzwater
Eric W. Franklin (LM)
J. Robert "Bob" Frazee (LM)
Richard A. "Rich" Gast
Carol A. Gilbert
Teresa L. Greider
Jason L. Groves, Esq.
Umar Hameed
Jonathan S. Hess
Dr. Kathleen B. Hetherington
Glen R. Ives
Darryl A. Jones, Sr.
Gary K. Kessler

MEMBERSHIP BY CLASS YEAR

Joseph "Joe" Kroboth, III
Marlene Y. Lieb
Bradley T. "Brad" MacDonald
Marcia A. Middleton, Ph.D.
Michael V. "Mike" Murphy, AIA
Timothy J. "Tim" Murray
Leslie I.D. Prewitt
Clare L. Razaq-Hines
Dr. Mary M. Rodgers
Stacy L. Rodgers
Scott C. Scarfone
Louise Phipps Senft
Jared D. Spahn
Helen M. Spinelli, AICP
Dr. Michael C. "Mike" Tooke
Mary Ellen Vanni
Dr. Barbara A. Viniar
Elizabeth H. "Betty" Weller
Paul J. Wiedefeld
Madelaine Yates
Terry Slade Young

CLASS OF 2010 (50)

Wayne E. "Trey" Alter, III
John C.M. Angelos, Esq.
David E. "Dave" Beck
Katherine N. Bent, Ph.D.
Elizabeth E. "Betsy" Cadwallader
Julie M. Campbell
Karen M. Campbell
Gordon M. Cooley
Sonja M. Cox
Bernard D. "Danny" DeMarinis
Susan D. Devlin
Janice M. Freeman
Mary Jean Herron
Thomasina "Tomi" Hiers
Mary Ann Hollen
Michael E. "Mike" Hough
Theodore E. "Ted" Imes, Sr.
Wanda Irving
Luwanda W. Jenkins
Bryan E. Kelly, CFP
Lawrence P. "Larry" Kraemer
John T. Kuo
Steven S. Lakin
Janice H. Liggins
Dr. Anne Y.F. Lin
Richard L. Lucas, Jr., Ph.D.
John M. Martirano, Esq.
Col. Kenneth O. McCreedy, Ph.D.,
(ret.) U.S. Army '10
Debora Gavin "Deb" Merlock
Sarah C. Miller
Michael R. "Mike" Mitchell
Anthony G. "Tony" Moag
Karen L. Olmstead, Ph.D.
Geoffrey F. Oxnam
Christopher J. "Chris" Parker
Thomas J. "Tom" Phelan
Donna Rattley Washington
Kimberly S. "Kim" Repac
Alexander M. "Alex" Sanchez
Jacquelyn C. "Jacquie" Schingneck
Capt. Stephen A. "Steve" Schmeiser,
USN (Ret.)

Joseph J. "Joe" Siemek, P.E.
Anna Leake Smith
Phoebe Stein
Catherine A. "Cathy" Sweet
Tammy L. Turner, Esq.
Lisa R. Ullrich
Capt. Constance A. "Connie"
Walker, USN (Ret.)
Ralign T. Wells
David R. Wernecke

CLASS OF 2011 (52)

Rawle Andrews, Jr., Esq. (LM)
VADM David Architzel, USN (Ret.)
Dawn E. Audia
Maria E. Beckett
Joann Blewett
Lara Brown de Fuenmayor
Eileen Cahill
Dr. Lorig Charkoudian
Asuntha M. Chiang-Smith
P. Todd Cioni
Mark R. Cissell, CPA
Reco C. Collins
Windy Deese
Charlotte D. Duckworth
Susan M. Erlichman, Esq.
Michael F. "Mike" Ernst
Dr. Dane R. Foust
John M. Furman
Dianne L. Gilbert
Santo A. Grande
Phoebe A. Haddon, Esq.
Artis G. Hampshire-Cowan, Esq.
Patricia P. Hill
Felicia M. Hinton
Christopher D. "Chris" Holt
Hilary Barnes Hoopes
Robert P. Hor
Michael J. "Mike" Howard, CPA
(LM)
Marcy Hunn
Monica Jeffries Hazangeles
Harold W. Johnson
Sharon L. Licht
Kellie T. MacDonald-Pizzico
Kristen Mahoney, Esq.
Alfred "Shane" Mattingly, Esq.
Bill Meagher
Daniel J. Mears
David A. "Dave" Nemazie
Christine "Chrissy" Nizer
Matthew J. "Matt" Power
Sean Roddy
Jason B. Rush
J. Thomas "Tom" Sadowski
Dr. Tara L. Sargent
Sheri D. Sensabaugh
Lauren A. Simpson
Dr. Jack R. Smith
Brian T. Spiering
Shelonda Stokes
Joseph "Joe" Trentacosta
Laura Willoughby Pery
Stephen J. "Steve" Woerner

CLASS OF 2012 (52)

Vanessa E. Atterbeary, Esq.
Diane M. Balderson
Dion Banks
Kathleen A. "Kathy" Beck
Dr. Thomas J. "Tom" Botzman
Rosemary M. Budd
Meredith C. Callanan
Miles Cary III
Darlene Chapman-Holmes
Marcella A. Copes, Ph.D.
Dr. P. Ann Cotten
John Czajkowski
Christine De Vinne O.S.U., Ph.D.
Thomas M. "Tom" Dennison
Christopher V. "Chris" DiPietro
Dr. Memo F. Diriker (LM)
Candace L. Donoho
James V. Fakult
Wendell M. "Pete" France
Dr. Clifton P. Griffin
Rolf K. Haarstad, AIA LEED AP
Cheryl K. Harrison
Timothy A. "Tim" Hodge Jr., Esq.
Ilaya Rome Hopkins
Elizabeth A. Hughes
Robert L. Johnson
Stephen J. "Steve" Lambertson
John Henry "Jack" Lewin III
Isaac H. Marks Sr. Esq.
Dr. Joan A. Mele-McCarthy
Darrell B. Mobley
Kathleen W. Mommé
Dr. Khalid N. Mumin
Ronald A. "Ron" Nawrot
Robert A. "Rob" Rosenbaum
Andrew M. Roud
Sara Rutstein
Thomas W. "Tom" Sanders
John B. Schab
Michael L. Silgen
Dr. Darla J. Strouse
Venkat A R Subramanian
Patricia E. Thornton
Timothy R. "Tim" Troxell, CEcD
Thomas H. "Tom" Truitt
Stacey M. Ullrich
Maureen L. van Stone, Esq., M.S.
Robert A. "Rob" Vargo
Andrew L. "Andy" Vick
Jan M. Wagner
Jo M. Wilson
Paul B. Woodburn

CLASS OF 2013 (49)

Barbara K. Anderson
Gloria Aparicio-Blackwell
Peter A. Bugas
Noel J. Carroll
Kelly E. Corbi
Carlton Gene Epps, Sr.
Karen L. Evans
Juanita M. Galbreath
Richard E. "Rich" Hall
Rhea L. Harris, Esq.

Gary D. Heldt, Jr., CPA
Abigail Ross "Abby" Hopper, Esq.
Richard J. "Rich" Hunt, Jr.
Barbara A. Hutchinson, M.D., Ph.D.
Barrington W. Jackson
Simone C. Johnson
Dr. Robert L. "Bob" Joyner, Jr.
Beth Ann Kennedy
Virginia Knowlton Marcus, Esq.
Hye Yeong Kwon
Gregory S. "Scott" Lang
Michael S. Marcus
Cheryl F. Matricciani, Esq.
Martha E. McKenna
W. Thomas "Tom" Mears
William H. "Willy" Moore, V
Rajan R. Natarajan, Ph.D., MBA
Yakima J. "Kym" Nelson Douglas
Judi L. Olinger
Dr. James L. "Jim" Parent
Jeanette G. Partlow, Esq.
Dr. Melanie L. Perreault
Melinda B. Peters
John D. Prusak
Helene Rodriguez McConnell
Jonathon Rondeau
Keith R. Sanders, MBA
Terry L. Shannon
Dr. Derek L. Simmons
Brian K. Smith
Clarence J. Snuggs
Kent M. Strosnider, CFP
Hon. Karen R. Toles
Maura G. Walden
D'Andrea Walker
Stephen B. "Steve" Welsh (LM)
Scott Wiater (LM)
Dr. Laura A. Wilson-Gentry
Michelle J. Wright

CLASS OF 2014 (51)

Jean C. Accius Ph.D. (LM)
Sean L. Adgeron
Anita Anderson
Carolyn A. Atkins
Stephen P. Auvil
Col.(R) Hubert E. "Ronnie" Bagley Jr.
Asabi A. Banjoko-Knorr
Fereidoon "Fred" Behbahani
Meryl D. Burgin, Esq.
John J. Cullinane
Charlotte L. Davis
Dr. David G. Esworthy
Joan A. Floura
Shelly L. Gardeniers (LM)
Holly M. Garrelts, Esq.
Robert W. "Bob" Gehrman
Amber J. Green
David Greenberg
Joselyn Hopkins
Jason W. Israel (LM)
Janelle J. Jordan Esq.
Irene Knott
Jennifer W. Layton
Brian M. Lazarchick



UNIVERSITY of MARYLAND
CHILDREN'S HOSPITAL

CONGRATULATIONS
to

STEVEN
CZINN, MD

*and all the 2019
Leadership Maryland Graduates*



STEVEN J. CZINN, MD,
FAAP, FACG, AGAF

The Drs. Rouben and Violet Jiji
Endowed Professor of Pediatrics and
Chair, Department of Pediatrics
University of Maryland
School of Medicine

Director, University of Maryland
Children's Hospital



LORD BALTIMORE HOTEL



CONGRATULATIONS
Leadership Maryland Class of 2019

410.539.8400

20 W BALTIMORE STREET, BALTIMORE, MD 21201

SALES@LORDBALTIMOREHOTEL.COM

RESERVATIONS@LORDBALTIMOREHOTEL.COM

WWW.LORDBALTIMOREHOTEL.COM



Congratulations

Mary M. Morris

*Leadership Maryland
Class of 2019*

With gratitude for your tireless effort,
University of Maryland Ventures, Baltimore



Maryland Economic
Development Corporation



MEDCO, through its financial assistance ability to issue municipal
bond financing and its ability to receive state loan and grant funds,
assists in the expansion, modernization and retention of existing
Maryland business and the attraction of new business to the State.

To find out more about MEDCO, please visit our website at:
www.medco-corp.com

MEMBERSHIP BY CLASS YEAR

Miriam "Mindy" Lehman
Lori A. Livingston
William B. McIntyre
Christie D. McMullen
Martha D. Nathanson Esq.
Dr. Patrick G. "Pat" O'Shea
Elizabeth B. "Betsy" Pakenas
Dr. Cesar E. Palacios
Brad E. Palazzo
Tobi J. Printz-Platnick
Rhonda J. Ray
Kimberly J. "Kim" Rosenfield (LM)
Ann Marie Rotz
Jeffrey L. "Jeff" Rusher
Jonathan Ryan
Kiya Safai
Anthony P. "Tony" Savia
Gregory A. "Greg" Schuckman (LM)
Martin R. "Marty" Schwartz
Charles E. Scott (LM)
Keith B. Scott
Douglas H. "Dough" Simmons
Jacqueline D. Stone, Ph.D., PT
Courtney A. Thomas
Brian S. Walter
Wayne A. Webb
J. Marcus "Mark" Willis

CLASS OF 2015 (47)

Jan Baum
Jeff Beeson
Karen M. Booth
Hubert A. Braithwaite III
Paul G. Brown
Edward A. "Eddie" Burchell Jr.
Elizabeth J. "Liz" Burdock
Harmon L. "Monty" Cooper Esq.
Hon. Philip A. "Phil" Dacey Esq.
Hon. Jacob R. "Jake" Day
Bita Dayhoff
Peter M. Dolkart, Esq.
Laurie M. Edberg Esq.
Vanessa A. Finney, CPA
Michael D. "Mike" Frederick
Dr. Dan Gincel
Ajay K. Gupta (LM)
David C. "Dave" Hanlin
Hazel J. Heeren
Russell Hill Ph.D.
Glenda F. Hodges, PhD, JD, MDiv
Joel S. Keels
Evelyn B. Kelly
James F. "Jim" Kercheval
Jane Kirschling, MSN, Ph.D.
Amy N. Kleine
Kenneth D. Kozel
Elizabeth H. LaCorte
Kevin C. Loeb
Ganesha M. Martin Esq.
Brenda J. McChriston
Valencia McClure
Nancy J. Minahan (LM)
Lisa Morgan
Dorothy H. Morrison
Laura A. Neuman
Margaret T. "Talli" Oxnam

Marshall D. "Dusty" Rood, AICP,
LEED-AP
Michael P. "Mike" Schroeder
Joan Webb Scornaienchi (LM)
Gregory I. "Greg" Slater
Nigel V. Smith
Jason W. Spicer
Dr. Karl V. Steiner
Benito F. Vattelana
Kathleen L. "Kathy" Westcoat
Lorenzo M. Wooten Jr.

CLASS OF 2016 (49)

David A. "Dave" Balcom
Theresa E. Barrett
Theodore F. "Ted" Border, III
Christopher J. "Chris" Borgal, CSM
Stacy Bowman-Hade
Deborah K. "Deb" Boyd
Dr. Rebecca Bolton Bridgett
Linda Cassard
A. Antonio "Tony" Coffield Sr.
Ivy Dench-Carter
Diane J. Devaney
Leslie Ann Dews
Scott W. Evans
David A. Fike (LM)
William R. "Bill" Ford
Jennifer Gauthier
Julie Ann Gaver
CAPT Robert A. "Bob" Goodman
(ret.), USN
Dr. Sarah A. Guy
Michael S. "Mike" Hiner
Hon. Kevin B. Hornberger
Daraius S. Irani, Ph.D.
Nancy S. Jordan-Howard
Deborah A. "Deb" Keller
Kathleen M. Lechleiter, AIA
Timothy D. "Tim" Lewis
Jacqueline D. "Jackie" Marsteller
Dawn R. Medley
Benjamin P. "Ben" Morgan
Laura Thul Penza, AIA, LEED AP BD+C
(LM)
Brian Pieninck
Helen V. Prophter
Karla A. Raettig, Esq.
Bradley D. "Brad" Rogers, JD, MEM
Hon. Kelly M. Schulz
Rachel Sessa, Esq.
Brenda A. Smith
Zachary A. "Zach" Smith, Esq.
Sandra A. "Sandy" Sponaugle
Cheryl L. Steinbacher
Lawrence F. "Larry" Twele
David M. Vahos, CPA
Luis R. Valdivieso
Dr. Gayatri M. Varma
Lori A. Villegas
Hon. Steven R. "Steve" Weems
Stacey L. Weisner (LM)
John S. Wolfe
Christy Wyskiel

CLASS OF 2017 (52)

Brandon S. Butler, Esq.
Brenda Cachuela CPA, CRMA, CIA
Deborah A. "Debbie" Carpenter,
AICP
Bernard A. "Andy" Cheezum, Jr.,
CHC
Michael E. "Mike" Cox Jr.
Gregan Crawford
James E. Deriu
John D. Diehl, MBA
John T. Dumas, MBA (LM)
Diana Ellis, MBA
Loren N. Farquhar
Rebecca J. "Becky" Frank
Dustin W. Freas H.M.S., NHA
John Genakos (LM)
Charles Glass Ph.D.
Rajiv K. "Raj" Goel, Esq.
Heather M. Gramm
Amy M. Gross
Jennifer J. Hammaker
Brian W. Hammock, Esq.
Husher L. Harris II
Chris D. Hoyson
Lucille "Lucie" Hughes
Mary Elizabeth "MaryBeth" Hyland
Mary Frances Isakov
Martha Lessman Katz, Esq.
Traci L. Kodeck
Jonathan M. "Jon" Kucskar, Esq.
Shannon C. Landwehr
Stephanie C. Lansey-Delgado
Jennifer B. Litchman
Shelley Jarrad Lombardo, MBA
James G. "Jimmy" Lunnermon, II
Julie Madden
Shanak K. "Shan" Maitra, Ph.D.,
LEED AP
Roy C. McGrath
Meredith M. "Merry" Mears
Wanda K. Oneferu-Bey
Barbara J. "Julie" Paluda, MBA
Signe J. Pringle
John W. Renner, Jr.
Hon. James H. "Jimmy" Rhee
Karyn A. Riley, Esq.
John E. Rodenhausen
Christine A. Ross, CCE, MBA, MS
Andrew Sargent
Deborah E. "Deb" Sharpless, CPA
Jody J. Sprinkle
Joy A. Strand
Barbara K. Wagner
Chad H. Ward
Nico Washington, MBA

CLASS OF 2018 (50)

Shirley D. Bailey
Mary Angela Baker
Jennifer C. Baldwin, MPA, RN
Andrea D. Berstler
Jarrod E. Borkat, MBA
Kevin C. Broadhurst
William P. "Bill" Burke, Jr.
Exzavain V. "Vante" Burkes

Rebecca M. "Becki" Combs
Steven C. "Steve" Combs, Ph.D.
Robert A. "Bob" DeAlmeida
Carol A. Dodson
Brian J. Dulay
Allison M. Dunn Wilson, LEED AP
Dominick J. Dunnigan
Lynette M. Entzian
Cassandra R. Freeman MS, MSA
Raymond E. "Ray" Gilmer III
Cricket Goodall
Lori A. Graf
Anne M. Grealy
Monroe Harrison
Kiesha T. Haughton, MBA
Treava S. Hopkins-Laboy
Rhashad T. Johnson
Monica C. Kolbay
Nathaniel D. "Nate" Logan II
Stephen C. "Steve" Mayoryk
Gracelyn A. McDermott
Sally J. Miller
Lynn M. Mumma
Steven J. "Steve" Ochse
Jeffrey "Jeff" Penza, AIA, LEED AP
Sonal Ram
Kelly A. Robertson-Slagle
Jacqueline "Jacquie" Cohen Roth
Ardys D. Russakis
Jerry T. Sanford
Kandace L. "Kandy" Scherr, Esq.
Mark A. Schnebly
Nimisha Sharma
John T. Short, Jr.
Tammi L. Thomas, MBA
Annette E. Wallace
Elizabeth Weglein
Hon. Victoria L. "Vickie" Wilkins
Carrie Ann Williams, CPSM
Juliane G. "Julie" Woepke
Martin A. "Marty" Wollesen
Brandon P. Wright

CLASS OF 2019 (50)

Lisa Akchin
Dr. Heidi M. Anderson
Melissa L. Baldwin
Nona O. Carroll
Andrea E. Chapdelaine
Ellington E. Churchill, Jr.
Mary Beth Cook
Steven J. "Steve" Czinn, MD
Kevin A. Day
Albert A. "Al" Delia
Matt D. Doyle
Antonia Fasanelli, Esq.
Ellen R. Fish
Gail L. Foltz
Michael A. Franklin
Richard G. Griffin AICP, CECd
Kelly R. Groff CDME
Michael C. Harris
Matthew "Matt" Helminiak
Melanie M. Heuston, D.N.P., RN,
NEA-BC
Gail D. Houser

Congratulations

TO THE 2019 GRADUATES OF LEADERSHIP MARYLAND!



- Feasibility Studies
- Cost-Benefit Studies
- Marketing Plans
- Scenario Analysis
- Resource Allocation Models
- BI Dashboards
- Training Activities
- Venture Creation/Expansion Studies
- Efficiency and Effectiveness Studies
- Regional Coalitions
- Economic, Employment and Fiscal Impact Estimates

BEACON: A University-based applied business and economic research organization
Franklin P. Perdue School of Business at Salisbury University • 410-546-6001



UNIVERSITY SYSTEM
of MARYLAND

SU is an Equal Opportunity/AA/Title IX university and provides reasonable accommodation given sufficient notice to the University office or staff sponsoring the event or program.

BEACON
Business Economic and Community Outreach Network
At Salisbury University

www.salisbury.edu/beacon

Donny R. James
Erica N. Joseph
Michael P. Kelleher
Christine Y. Koski, CPA
Mikiko Land
Sandra S. "Sandy" Love
Felton Magee, Jr.
Andrea E. Mansfield
Robin McKinney
Eric D. Milhollan, Sr.
Eli J. Modlin
Mary M. Morris
Karen J. Nelson
Rodney Oddoye
M. Joann Petillo
Erin J. Roth
Dr. Patricia W. "Patty" Saelens
Edward J. Schlotterback
Steven J. Schupak
Leon E. Scioscia
Carolyn J. Scruggs
Dana Seiler
Blair Brennan Slaughter, Ph.D.
Jody P. Thomas
Mary B. Tung, Ph.D., Esq.
Leroy Albert "Al" Tyler, Jr.
Tracie Watkins Rhodes, Esq.
Charles A. "Chuck" Wight
Jeffrey C. "Jeff" Wilke

Total: 1,274

(LM = Lifetime Member)

Congratulations! ELLEN FISH

Revere Bank Group Manager

and all the accomplished 2019 Leadership Maryland Graduates. Revere Bank is grateful for the positive role you play in our communities.

Revere Bank provides a full array of business and personal banking services for clients in Maryland and the D.C. Metro Area, since 2007.

MEMBER FDIC

866.920.8185 | reverbank.com

REVERE BANK
Committed to Your Success

Serving Anne Arundel, Baltimore, Frederick, Howard, Montgomery and Prince George's Counties, and the District of Columbia

www.leadershipmmd.org 67

Index of Advertisers

Atlantic General Hospital and Health System	28
BFG Financial Advisors	21
BGE	Inside Front Cover & 35
City of Bowie	43
City of Frederick Economic Development	59
Comcast	29
Community Foundation of the Eastern Shore, Inc..	29
Dana Seiler Mentor/Coach	51
Devaney & Associates, Inc.	29
Frederick County Maryland Office of Economic Development	55
Holiday Inn Solomons Conference Center & Marina	33
Hyatt Regency Chesapeake Bay	Back Cover
KCI Technologies, Inc.	33
Lord Baltimore Hotel	65
M&T Bank	57
Maryland Department of General Services	41
Maryland Department of Transportation	63
Maryland Economic Development Association (MEDA)	55
Maryland Economic Development Corporation (MEDCO)	65
Maryland Energy Administration	68
Maryland Leadership Workshops	37
Maryland Manufacturing Extension Partnership (MD MEP)	55
Maryland Public Television	43
McAllister, DeTar, Showalter & Walker LLC	59
Meritus Medical Center	45
Mid-Atlantic Farm Credit	39
Planned Parenthood of Maryland	53
Potomac Edison-A First Energy Company	33
Qlarant	39
Revenue Authority of Prince George's County	57
Revere Bank	67
Rod 'N' Reel Resort	69
Salisbury University & BEACON	61 & 67
Schnabel Engineering	51
Strathmore	47
TEDCO	47
Towson University	49
University of Maryland Children's Hospital	65
University of Maryland Eastern Shore	41
University of Maryland Ventures-Baltimore	65
Willow Construction	55



Melissa, Anita, and Renee who is sporting the pink sunglasses provided by the Southern Maryland Pink Team!

Leadership Maryland Staff

Anita Anderson '14

Executive Director, Maryland Leadership Workshops
anita@leadershipmd.org

Melissa Leighton

Director of Administration
melissa@leadershipmd.org

Renée M. Winsky '05

President & CEO
renee@leadershipmd.org



Congratulations to
Director, Mary Beth Tung
and the 2019 Class
Leadership Maryland



Maryland
Energy
Administration

Energy.Maryland.gov

Fishing Chesapeake Bay Waters

FOR GENERATIONS
{4 GENERATIONS}

20 charter boats • 2 marinas • daily boat and bicycle rentals
1 and 2-seat kayaks and canoes • jet skis • pontoons • Carolina skiffs
6 or 8-hour charter fishing trips • boats equipped for 6 to 36 guests • 2-hour private cruises
...countless reasons to set sail and come back year, after year



4160 Mears Avenue Chesapeake Beach, MD 20732
tackle shop 301 855 8450 resort 410 257 5596

rnrresortmd.com

CONNECT WITH US [f](#) RNRRESORT [t](#) [i](#) RNRRESORTMD



PRSRRT STANDARD
U.S. POSTAGE
PAID
PERMIT #273
ANNAPOLIS, MD

Leadership Maryland
134 Holiday Court, Suite 318
Annapolis, MD 21401



Fall can be a breath of fresh air, especially when you come Play by the Bay. After a long summer, finally schedule that golf trip with the guys, or the long-awaited girls getaway... enjoying a few sips, and a lot of spa. The colors of fall at our Four Diamond waterfront resort are the perfect backdrop for a mid-week escape, or weekend away with friends and family. While here, you'll enjoy our Eastern Shore cuisine with the freshest local ingredients. For reservations, call 800 769 0420 or visit chesapeakebay.regency.hyatt.com.



HYATT
REGENCY®

CHESAPEAKE BAY
GOLF RESORT, SPA
& MARINA